

LOCATION MAP SCALE: 1"=2000'
U.S.G.S. "QUADS" HARTWOOD & HIGHLAND LAKE

116,538 sq.-ft.
(A-1 thru A-104)

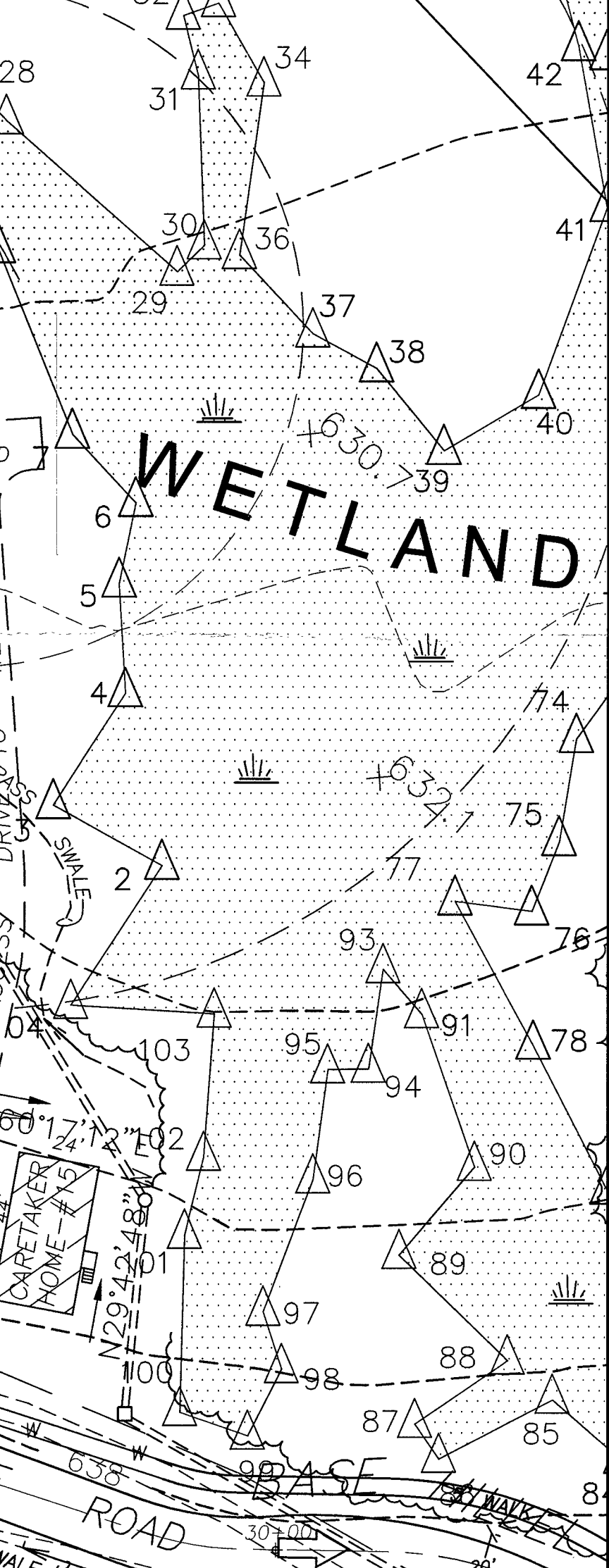

N/F
BIRCHWOOD ESTATES, LLC
S-B-L No. 12-1-3.1
±245.69 AC. IN
(7) FORESTBURGH

N/F
BIRCHWOOD ESTATES, LLC

N/F
BIRCHWOOD ESTATES, LLC

Raisa Vaysman
S-B-L No. 12-1-3.2

HOUSE
Arthur & Shannon
Leaney-Levenson
L.R.L. 1969, P. 225
S-B-L No. 12-1-3.3

HOUSE
Lena Dwosh
L.R.L. 3536, P. 617
First Described Parcel
S-B-L No. 12-1-3.4
(VACANT)

HOUSE
John & Frances
Bordulis
L.R.L. 1639, P. 642
S-B-L No. 56-1-46.3

SITE PLAN
SCALE: 1" = 40'-0"

2	OLB	GLS	1/10/15	UPSIZE SEPTIC FOR DAY CAMP
1	OLB	GLS	11/18/14	ADD GAZEBOS & TREE SCREENING
REV.	DR.	CK.	DATE	DESCRIPTION
GLENN L. SMITH CONSULTING ENGINEER, P.C. P.O. BOX 156 - MONTICELLO - NEW YORK - 12701 PH. (845) 796-2216				
BOYS DAYCAMP BUILDING SITE PLAN				
BIRCHWOOD ESTATES DEVELOPMENT				
(7) FORESTBURGH * SULLIVAN COUNTY * NEW YORK				
DATE	OCTOBER 3, 2014			SHEET NO.
REVISION				1
SCALE	1" = 40'			
DRAWN	OLB			
CHECKED	GLS			
SEAL	JOB NO. 14-026			OF 2 SHEETS

Boys Camp by Forestburgh
2/23/15