

FORESTBURGH POND

NYS ROUTE 42

TOWN OF FORESTBURGH

COUNTY OF SULLIVAN

STATE OF NEW YORK

OWNER:

CAVALLACCI FORESTBERG, LLC
10 STAG FOREST ROAD
FORESTBURGH, NEW YORK 12777
TM# 30.-2-6.2

APPLICANT/DEVELOPER:

NEW YORK LAND AND LAKES
155 MAIN STREET, SUITE D
ONEONTA, NEW YORK 13820

INDEX OF DRAWINGS

<u>SHEET</u>	<u>TITLE</u>
C010	BOUNDARY SURVEY-OUTBOUNDS
C011	BOUNDARY SURVEY-INTERIOR LOTS
C012	BOUNDARY SURVEY-INTERIOR LOTS
C013	BOUNDARY SURVEY-INTERIOR LOTS
C050	OVERALL PLAN
C100	LAYOUT PLAN LOTS NO. 1-NO. 6
C110	LAYOUT PLAN LOTS NO. 7-NO. 15
C120	LAYOUT PLAN LOTS NO. 16-NO. 21
C130	ROAD PROFILES
C200	SEWAGE DISPOSAL SYSTEM DETAILS
C210	SEWAGE DISPOSAL SYSTEM NOTES
C220	SEWAGE DISPOSAL SYSTEM DESIGN BASIS
C230	STORMWATER DETAILS
C240	INDIVIDUAL HOME TYPICAL EROSION CONTROL PLAN DETAILS

DRAWINGS PREPARED BY



PROJECT NO. 392.12119

JANUARY 10, 2020
REVISED: MARCH 19, 2020
APRIL 10, 2020

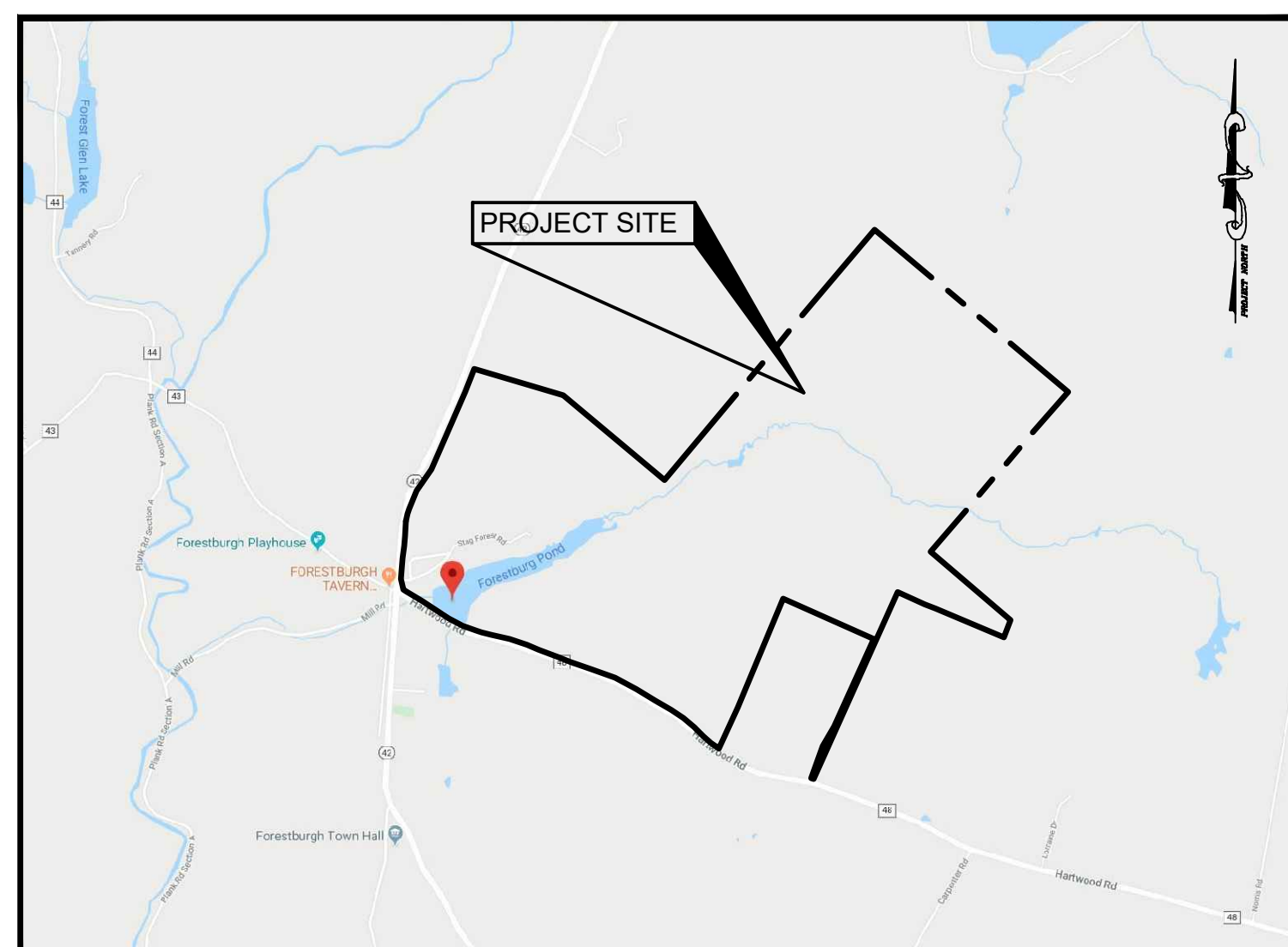

LOCATION MAP

SCALE: 1"=2,000'

MARK W. PARKER, P.E. LIC. No. 093972
ALTERATIONS NOT CONFORMING TO SECTION 7209, SUBDIVISION 2,
NEW YORK STATE EDUCATION LAW ARE PROHIBITED BY LAW.

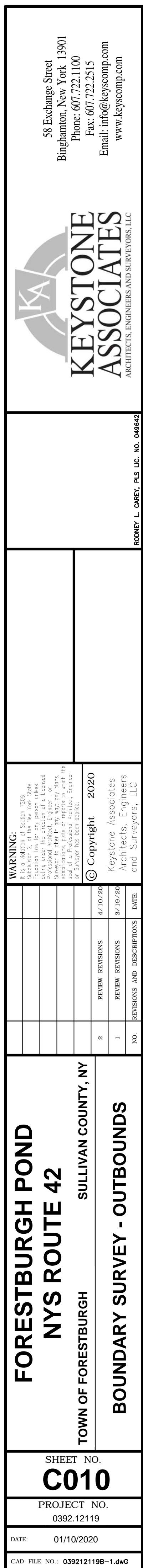

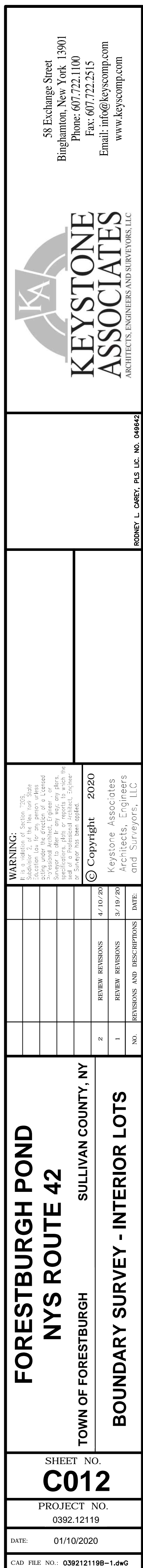

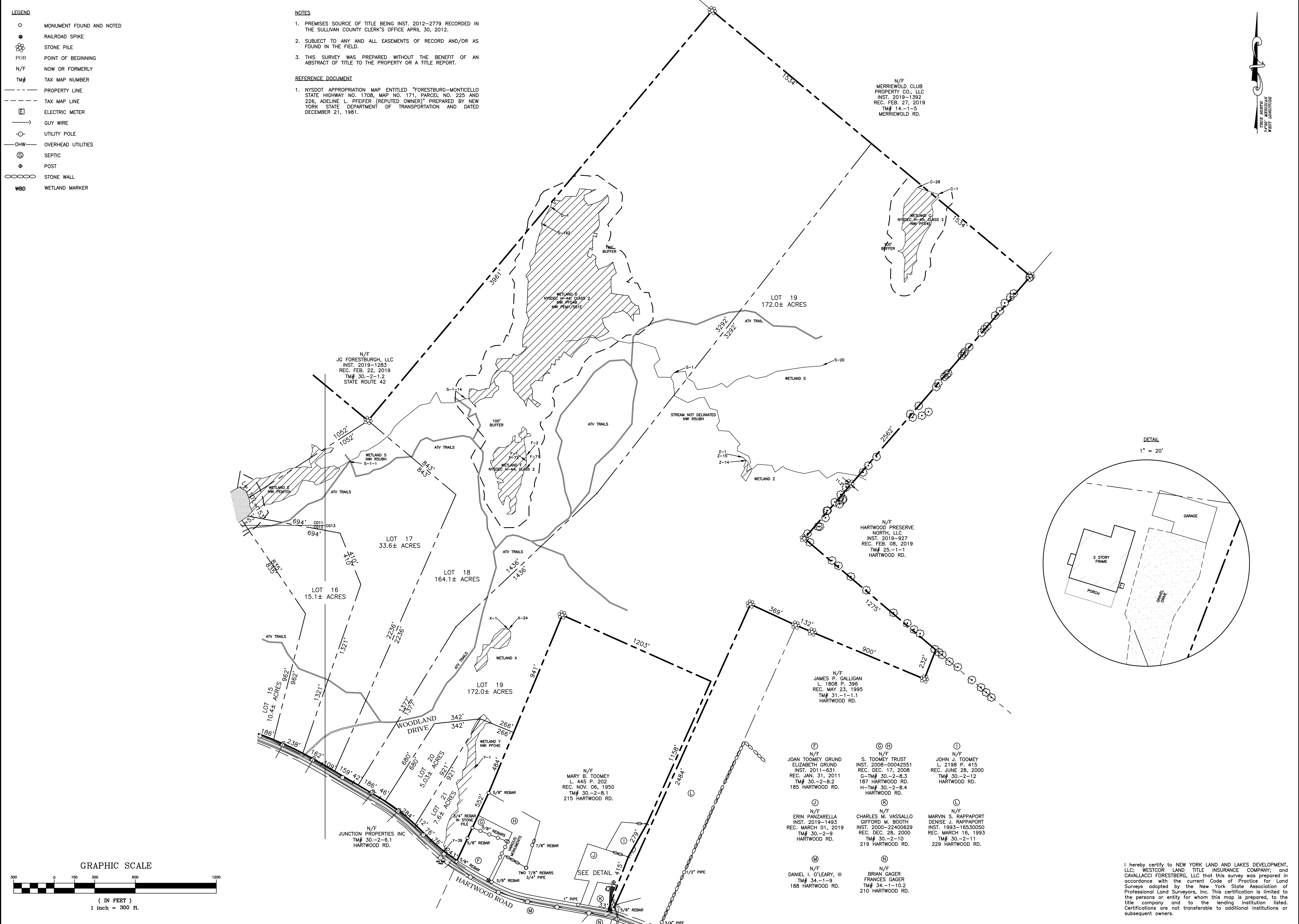

58 Exchange Street
Binghamton, New York 13901
Phone: 607.722.1100
Fax: 607.722.2515
Email: info@keycomp.com
www.keycomp.com

KEYSTONE ASSOCIATES
ARCHITECTS, ENGINEERS AND SURVEYORS, LLC

RODNEY L. GAGNEY, PLS. L.C. NO. 048462

WARNING:
This is a reproduction of a survey map. It is not a legal document. It is not to be used for any purpose other than for the specific project for which it was prepared. It is not to be used for any other project without the express written consent of the surveyor. It is not to be used for any other purpose without the express written consent of the surveyor. It is not to be used for any other purpose without the express written consent of the surveyor.

NO.	REVISIONS AND DESCRIPTIONS	DATE
2	REVIEW REVISIONS	4/10/20
1	REVIEW REVISIONS	3/19/20
N/A	REVIEW REVISIONS	

© Copyright 2020
Keystone Associates
Architects, Engineers
and Surveyors, LLC.

FORESTBURGH POND
NYS ROUTE 42
SULLIVAN COUNTY, NY

BOUNDARY SURVEY - INTERIOR LOTS

SHEET NO.
C013

PROJECT NO.
0392.12119

DATE: 01/10/2020

CAD FILE NO.: 039212119B-1.dwg

I hereby certify to NEW YORK LAND AND LAKES DEVELOPMENT, LLC; WESTCOR LAND TITLE INSURANCE COMPANY; and CAVALLACCI FORESTBERG, LLC that this survey was prepared in accordance with the current Code of Practice for Land Surveys adopted by the New York State Association of Professional Land Surveyors, Inc. This certification is limited to the persons or entity for whom this map is prepared, to the title company and to the lending institution listed. Certifications are not transferable to additional institutions or subsequent owners.

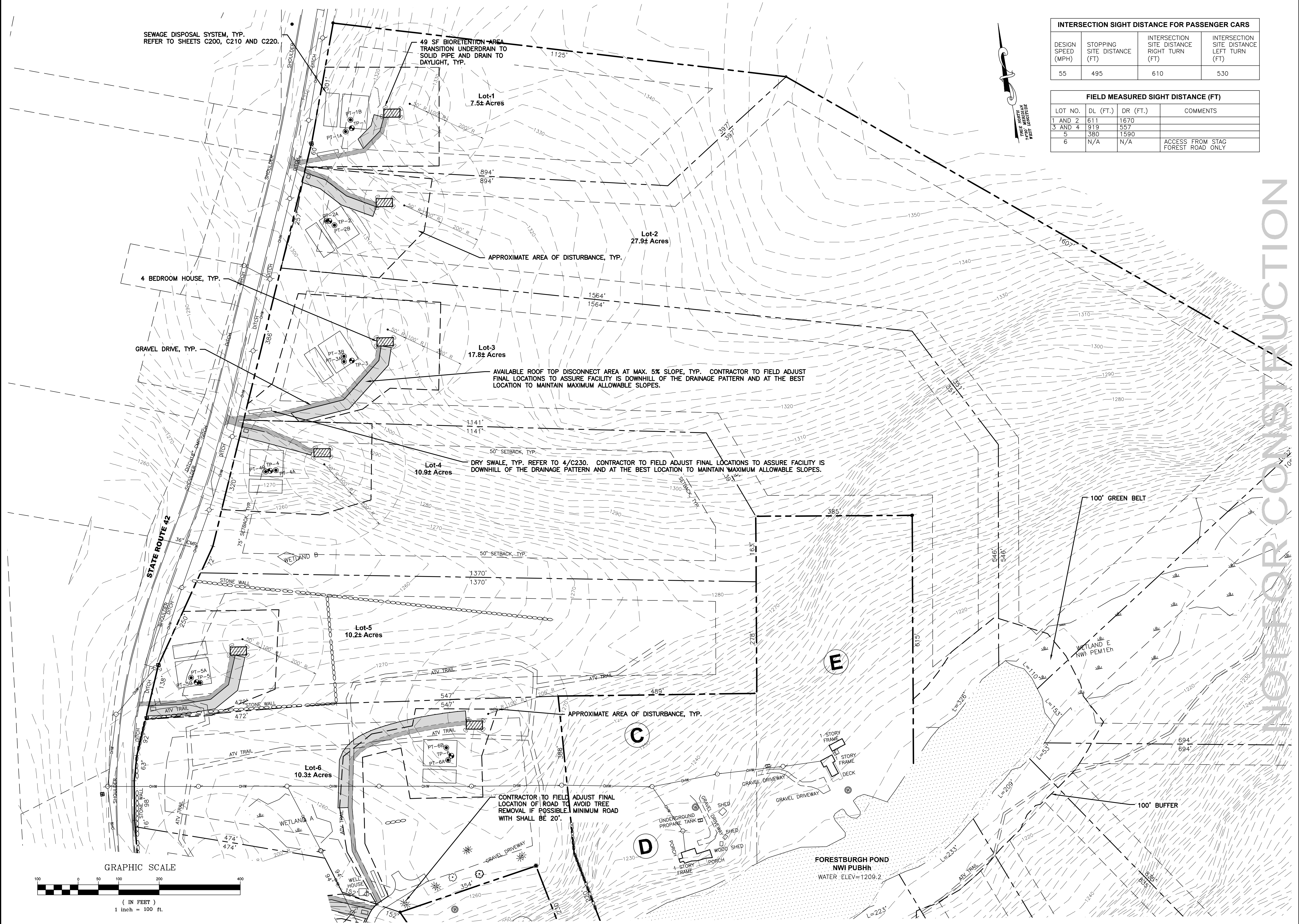

INTERSECTION SIGHT DISTANCE FOR PASSENGER CARS			
DESIGN SPEED (MPH)	STOPPING SITE DISTANCE (FT)	INTERSECTION SITE DISTANCE RIGHT TURN (FT)	INTERSECTION SITE DISTANCE LEFT TURN (FT)
55	495	610	530

FIELD MEASURED SIGHT DISTANCE (FT)			
LOT NO.	DL (FT.)	DR (FT.)	COMMENTS
1 AND 2	611	1670	
3 AND 4	919	557	
5	380	1590	
6	N/A	N/A	ACCESS FROM STAG FOREST ROAD ONLY

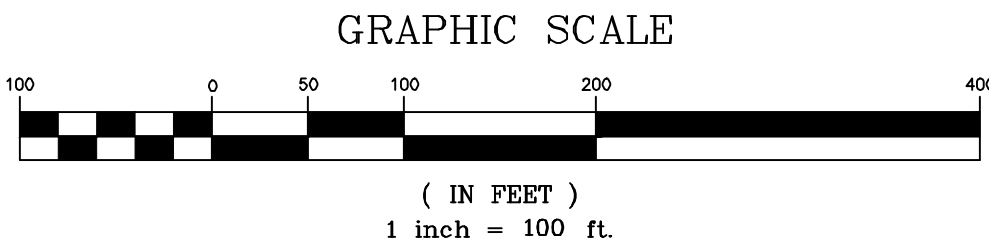

58 Exchange Street
Binghamton, New York 13901
Phone: 607.722.1100
Fax: 607.722.2515
Email: info@keystone.com
www.keystone.com



WARNING: This drawing is the property of KeyStone Associates, Inc. and is not to be reproduced, stored in a retrieval system, or transmitted in any form or by any means, electronic, mechanical, photocopying, recording, or by any information storage and retrieval system, without the prior written permission of KeyStone Associates, Inc. The user of this drawing assumes all liability for any errors or omissions. The user of this drawing warrants that it is for the sole use of the project and site identified herein and is not to be used for any other project or site without the prior written permission of KeyStone Associates, Inc.

Copyright 2020
KeyStone Associates
Architects, Engineers and Surveyors, LLC

**FORESTBURGH POND
NYS ROUTE 42**
SULLIVAN COUNTY, NY
TOWN OF FORESTBURGH
LAYOUT PLAN LOTS NO. 1-NO.6

SHEET NO.
C100
PROJECT NO.
0392.12119
DATE: 01/10/2020
SAD FILE NO. 0392.12119-SITE

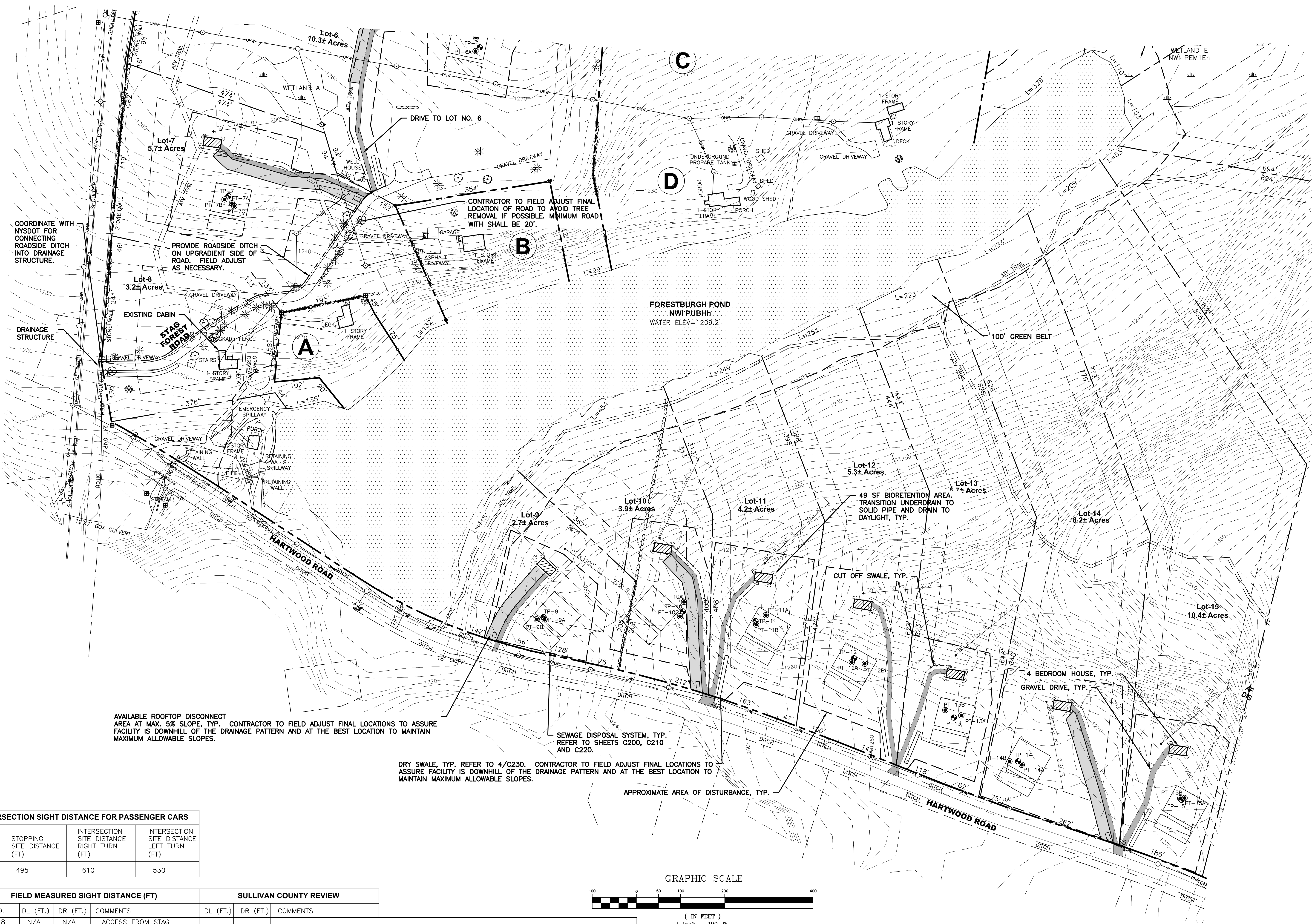

INTERSECTION SIGHT DISTANCE FOR PASSENGER CARS			
DESIGN SPEED (MPH)	STOPPING SITE DISTANCE (FT)	INTERSECTION SITE DISTANCE RIGHT TURN (FT)	INTERSECTION SITE DISTANCE LEFT TURN (FT)
55	495	610	530

FIELD MEASURED SIGHT DISTANCE (FT)				SULLIVAN COUNTY REVIEW		
LOT NO.	DL (FT.)	DR (FT.)	COMMENTS	DL (FT.)	DR (FT.)	COMMENTS
7 AND 8	N/A	N/A	ACCESS FROM STAG FOREST ROAD ONLY			
9	589	578	REQUIRES LIMB CLEARING	536	545	ESTIMATED VALUES WITH REMOVAL OF A LARGE TREE AS WELL AS CUTTING BACK OF ROAD SIDE BANK
10 AND 11	680	710			695	ADEQUATE AND WOULD PERMIT
12 AND 13	1124	749				ADEQUATE FOR PERMIT WITH REMOVAL OF LARGE TREE
14 AND 15	941	726				ADEQUATE FOR PERMIT
STAG FOREST ROAD	2113	685				

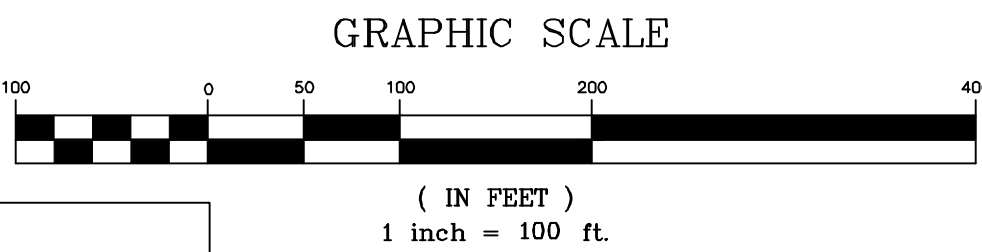

FORESTBURGH POND
NYS ROUTE 42
TOWN OF FORESTBURGH
SULLIVAN COUNTY, NY
LAYOUT PLAN LOTS NO. 7-NO. 15

SHEET NO.
C110
PROJECT NO.
0392.12119
DATE: 01/10/2020
SHEET FILE NO. 0392.12119-SITE

WARNINGS:
1. It is the responsibility of the Engineer/Architect to ensure that the information provided in this drawing is accurate and complete. The user of this drawing assumes all liability for any errors or omissions. The user of this drawing is not to be held responsible for any damages or injuries resulting from the use of this drawing.
2. The user of this drawing is not to be held responsible for any damages or injuries resulting from the use of this drawing.
3. The user of this drawing is not to be held responsible for any damages or injuries resulting from the use of this drawing.

KEYSTONE ASSOCIATES
ARCHITECTS, ENGINEERS AND SURVEYORS, LLC
2020
Copyright 2020
KeyStone Associates
Architects, Engineers and Surveyors, LLC

KEYSTONE ASSOCIATES
ARCHITECTS, ENGINEERS AND SURVEYORS, LLC

58 Exchange Street
Binghamton, New York 13901
Phone: 607.722.1100
Fax: 607.722.2515
Email: info@keycomp.com
www.keycomp.com



INTERSECTION SIGHT DISTANCE FOR PASSENGER CARS			
DESIGN SPEED (MPH)	STOPPING SITE DISTANCE (FT)	INTERSECTION SITE DISTANCE RIGHT TURN (FT)	INTERSECTION SITE DISTANCE LEFT TURN (FT)
55	495	610	530

FIELD MEASURED SIGHT DISTANCE (FT)				SULLIVAN COUNTY REVIEW		
LOT NO.	DL (FT.)	DR (FT.)	COMMENTS	DL (FT.)	DR (FT.)	COMMENTS
16	536	1591		527		
17, 18, 19	N/A	N/A	ACCESS FROM WOODLAND ROAD ONLY			WOULD LIKELY BE ABLE TO PERMIT, HOWEVER WOULD BE INTERESTED IF DRIVE CAN BE MOVED
WOODLAND DRIVE	536	1591				
20 AND 21	630	590				DRIVE HAS BEEN RELOCATED SINCE COUNTY REVIEW

58 Exchange Street
Binghamton, New York 13901
Phone: 607.722.1100
Fax: 607.722.2515
Email: info@keystone.com
www.keystone.com

KA

KEYSTONE ASSOCIATES

ARCHITECTS, ENGINEERS AND SURVEYORS, LLC

FORESTBURGH POND
NYS ROUTE 42

SULLIVAN COUNTY, NY

LAYOUT PLAN LOTS NO. 16-NO. 21

SHEET NO.
C120

PROJECT NO.
0392.12119

DATE: 01/10/2020

DRAWN FILE NO. 0392.12119-SITE

WARNINGS:
It is a violation of Section 1709 of the Eminent Domain Law to use this plan for any purpose other than that for which it was prepared. No warranty is made by the Engineer or Surveyor as to the accuracy of the information furnished herein, and no liability is assumed for any errors or omissions. The user of this plan assumes all responsibility for its use and for any consequences thereof.

Copyright 2020
KeyStone Associates
Architects, Engineers and Surveyors, LLC

1
2
3
4
5
6
7
8
9
10
11
12
13
14
15
16
17
18
19
20
21
22
23
24
25
26
27
28
29
30
31
32
33
34
35
36
37
38
39
40
41
42
43
44
45
46
47
48
49
50
51
52
53
54
55
56
57
58
59
60
61
62
63
64
65
66
67
68
69
70
71
72
73
74
75
76
77
78
79
80
81
82
83
84
85
86
87
88
89
90
91
92
93
94
95
96
97
98
99
100
101
102
103
104
105
106
107
108
109
110
111
112
113
114
115
116
117
118
119
120
121
122
123
124
125
126
127
128
129
130
131
132
133
134
135
136
137
138
139
140
141
142
143
144
145
146
147
148
149
150
151
152
153
154
155
156
157
158
159
160
161
162
163
164
165
166
167
168
169
170
171
172
173
174
175
176
177
178
179
180
181
182
183
184
185
186
187
188
189
190
191
192
193
194
195
196
197
198
199
200
201
202
203
204
205
206
207
208
209
210
211
212
213
214
215
216
217
218
219
220
221
222
223
224
225
226
227
228
229
230
231
232
233
234
235
236
237
238
239
240
241
242
243
244
245
246
247
248
249
250
251
252
253
254
255
256
257
258
259
260
261
262
263
264
265
266
267
268
269
270
271
272
273
274
275
276
277
278
279
280
281
282
283
284
285
286
287
288
289
290
291
292
293
294
295
296
297
298
299
300
301
302
303
304
305
306
307
308
309
310
311
312
313
314
315
316
317
318
319
320
321
322
323
324
325
326
327
328
329
330
331
332
333
334
335
336
337
338
339
340
341
342
343
344
345
346
347
348
349
350
351
352
353
354
355
356
357
358
359
360
361
362
363
364
365
366
367
368
369
370
371
372
373
374
375
376
377
378
379
380
381
382
383
384
385
386
387
388
389
390
391
392
393
394
395
396
397
398
399
400
401
402
403
404
405
406
407
408
409
410
411
412
413
414
415
416
417
418
419
420
421
422
423
424
425
426
427
428
429
430
431
432
433
434
435
436
437
438
439
440
441
442
443
444
445
446
447
448
449
450
451
452
453
454
455
456
457
458
459
460
461
462
463
464
465
466
467
468
469
470
471
472
473
474
475
476
477
478
479
480
481
482
483
484
485
486
487
488
489
490
491
492
493
494
495
496
497
498
499
500
501
502
503
504
505
506
507
508
509
510
511
512
513
514
515
516
517
518
519
520
521
522
523
524
525
526
527
528
529
530
531
532
533
534
535
536
537
538
539
540
541
542
543
544
545
546
547
548
549
550
551
552
553
554
555
556
557
558
559
560
561
562
563
564
565
566
567
568
569
570
571
572
573
574
575
576
577
578
579
580
581
582
583
584
585
586
587
588
589
590
591
592
593
594
595
596
597
598
599
600
601
602
603
604
605
606
607
608
609
610
611
612
613
614
615
616
617
618
619
620
621
622
623
624
625
626
627
628
629
630
631
632
633
634
635
636
637
638
639
640
641
642
643
644
645
646
647
648
649
650
651
652
653
654
655
656
657
658
659
660
661
662
663
664
665
666
667
668
669
670
671
672
673
674
675
676
677
678
679
680
681
682
683
684
685
686
687
688
689
690
691
692
693
694
695
696
697
698
699
700
701
702
703
704
705
706
707
708
709
710
711
712
713
714
715
716
717
718
719
720
721
722
723
724
725
726
727
728
729
730
731
732
733
734
735
736
737
738
739
740
741
742
743
744
745
746
747
748
749
750
751
752
753
754
755
756
757
758
759
760
761
762
763
764
765
766
767
768
769
770
771
772
773
774
775
776
777
778
779
780
781
782
783
784
785
786
787
788
789
790
791
792
793
794
795
796
797
798
799
800
801
802
803
804
805
806
807
808
809
810
811
812
813
814
815
816
817
818
819
820
821
822
823
824
825
826
827
828
829
830
831
832
833
834
835
836
837
838
839
840
841
842
843
844
845
846
847
848
849
850
851
852
853
854
855
856
857
858
859
860
861
862
863
864
865
866
867
868
869
870
871
872
873
874
875
876
877
878
879
880
881
882
883
884
885
886
887
888
889
890
891
892
893
894
895
896
897
898
899
900
901
902
903
904
905
906
907
908
909
910
911
912
913
914
915
916
917
918
919
920
921
922
923
924
925
926
927
928
929
930
931
932
933
934
935
936
937
938
939
940
941
942
943
944
945
946
947
948
949
950
951
952
953
954
955
956
957
958
959
960
961
962
963
964
965
966
967
968
969
970
971
972
973
974
975
976
977
978
979
980
981
982
983
984
985
986
987
988
989
990
991
992
993
994
995
996
997
998
999
1000

SHALLOW ABSORPTION TRENCHES

GENERAL INFORMATION

SHALLOW ABSORPTION TRENCHES ARE CONSTRUCTED PARALLEL TO GROUND CONTOURS WITH THE BOTTOM AS LEVEL AS POSSIBLE AND LOCATED AT OR BELOW ORIGINAL GROUND SURFACE LEVEL. THESE SYSTEMS MAY BE USED WHERE SITES CONTAIN AT LEAST TWO FEET BUT LESS THAN FOUR FEET OF PERMEABLE SOIL (I.E., ONE TO 60 MINUTES PER INCH PERCOLATION RATE). DIVERSION OF SURFACE RUNOFF AROUND THE FILL AREA BY MEANS OF DITCHING/BERMING IS REQUIRED UPHILL OF ALL SLOPED SITES. HEAVY EQUIPMENT SHALL NOT ENTER THE ABSORPTION AREA. FILL MATERIAL SHALL HAVE APPROXIMATELY THE SAME PERCOLATION RATE AS THE UNDERLYING PERMEABLE SOIL. FILL MATERIAL, INCLUDING A SIX INCH TOPSOIL LAYER, SHALL NOT BE MORE THAN 30 INCHES ABOVE ORIGINAL GRADE, SHALL EXTEND AT LEAST SIX FEET HORIZONTALLY FROM AND AT THE SAME DEPTH AS THE TRENCH SIDEWALL IN FILL, AND SHALL HAVE A MAXIMUM SLOPE OF ONE VERTICAL TO THREE HORIZONTAL AT THE EDGE TO INTERSECT WITH THE ORIGINAL GROUND SURFACE. A CONVENTIONAL ABSORPTION FIELD SYSTEM (I.E., TRENCHES WITH DISTRIBUTION LINES AND AGGREGATE) IS CONSTRUCTED IN THE FILL AND ORIGINAL SOIL. FILL MORE PERMEABLE THAN THE ON-SITE PERMEABLE SOIL SHALL NOT BE UTILIZED TO AVOID SHORT-CIRCUITING OF WASTEWATER TO THE SURFACE OF THE GROUND.

SITE REQUIREMENTS

THESE SYSTEMS ARE USED WHERE THERE IS AT LEAST TWO FEET BUT LESS THAN FOUR FEET OF USABLE SOIL. VERTICAL SEPARATION DISTANCES BETWEEN TRENCH BOTTOMS AND BOUNDARY CONDITIONS (I.E., BEDROCK, GROUND WATER, AND IMPERMEABLE STRATA). IN ADDITION, THE HORIZONTAL SEPARATION DISTANCES NOTED IN TABLE 2 SHALL BE MET.

DESIGN CRITERIA

A MINIMUM TWO FEET SEPARATION MUST BE MAINTAINED BETWEEN THE BOTTOM OF EACH TRENCH AND ALL BOUNDARY CONDITIONS (I.E., BEDROCK, GROUND WATER, AND IMPERMEABLE STRATA). THE BOTTOM OF EACH TRENCH MUST NOT BE ABOVE THE ORIGINAL GROUND SURFACE AND SHOULD PREFERABLY BE AT LEAST SIX INCHES BELOW ORIGINAL GRADE. AT LEAST TWO PERCOLATION TESTS SHALL BE PERFORMED WITHIN THE PROPOSED ABSORPTION AREA WITH THE BOTTOM OF THE TEST HOLES AT THE DEPTH OF THE PROPOSED TRENCHES OR AT SIX INCHES BELOW GRADE IF THE BOTTOM OF THE PROPOSED TRENCHES WILL BE BETWEEN GRADE AND SIX INCHES BELOW GRADE. THE SLOWEST PERCOLATION RATE OBSERVED SHALL BE USED TO DESIGN THE ABSORPTION FACILITY. FILL MATERIAL SHALL HAVE A PERMEABILITY SIMILAR TO BUT NOT MORE PERMEABLE THAN THE UNDERLYING IN SITU USABLE SOIL. THE DEPTH OF FILL MATERIAL, INCLUDING A SIX INCH TOPSOIL LAYER, SHALL NOT EXCEED 30 INCHES ABOVE THE ORIGINAL GROUND ELEVATION. A CONVENTIONAL ABSORPTION FIELD SYSTEM (I.E., TRENCHES WITH DISTRIBUTION LINES AND AGGREGATE) IS DESIGNED AND CONSTRUCTED IN THE FILL AND ORIGINAL SOIL. PERCOLATION TEST RESULTS OF THE IN SITU FILL MATERIAL (I.E., AT THE BORROW PIT) SHALL BE USED TO ASSURE THAT THE PERMEABILITY OF THE FILL MATERIAL IS COMPATIBLE WITH THE ON-SITE SOIL PERMEABILITY.

CONSTRUCTION

GENERALLY, SITES WITH LARGE TREES, NUMEROUS SMALL TREES, OR LARGE BOULDERS ARE UNSUITABLE FOR A SHALLOW ABSORPTION TRENCH SYSTEM BECAUSE OF THE DIFFICULTY IN PREPARING THE SITE AND THE REDUCED INFILTRATION AREA BENEATH THE SYSTEM. IN AREAS WHICH ARE SUITABLE, ALL TREES AND STUMPS SHALL BE CUT AT GRADE AND REMOVED. OTHER VEGETATION (I.E., BRUSH, VINES, WEEDS, GRASS) SHALL BE CUT AS CLOSE TO GRADE AS POSSIBLE AND REMOVED. ALL LEAVES, LIMBS AND BOULDERS ABOVE GRADE SHALL ALSO BE REMOVED. ROOT STRUCTURE BELOW GRADE SHOULD NOT BE REMOVED. ROTOTILLING OR SOIL SCARIFICATION WITH CONSTRUCTION EQUIPMENT IS NOT RECOMMENDED.

HEAVY EQUIPMENT SHALL BE KEPT OUT OF THE ABSORPTION AREA. GRADE STAKES MAY BE USED TO DELINEATE THE LIMITS OF FILL AND PREVENT OVER-EXCAVATION OF ABSORPTION TRENCHES. FILL MATERIAL SHALL BE CAREFULLY PLACED WITHIN THE ABSORPTION AREA. THE EDGE OF THE FILL MATERIAL SHALL BE TAPERED FROM AT LEAST SIX FEET BEYOND ANY TRENCH TO ORIGINAL GRADE AT A SLOPE NO GREATER THAN ONE VERTICAL TO THREE HORIZONTAL. ON SLOPED SITES A DIVERSION DITCH OR BERM SHALL BE CONSTRUCTED ON THE UPHILL, SIDE OF THE FILL MATERIAL TO PREVENT SURFACE RUNOFF FROM ENTERING THE FILL. THE SHALLOW ABSORPTION TRENCH SYSTEM IS CONSTRUCTED IN THE FILL MATERIAL AND UPON OR IN EXISTING IN SITU SOIL. CONSTRUCTION OF TRENCHES AT LEAST SIX INCHES INTO EXISTING IN SITU SOIL IS PREFERRED TO UTILIZE A STABILIZED SIDEWALL INFILTRATIVE SURFACE.

DISTRIBUTION DEVICES

GENERAL INFORMATION

SEPTIC TANK OR AEROBIC UNIT EFFLUENT IS USUALLY CONVEYED TO MULTIPLE ABSORPTION FACILITIES (I.E., LATERALS). FOR THE TREATMENT SYSTEM TO FUNCTION PROPERLY THE SEPTIC TANK/AEROBIC UNIT EFFLUENT MUST BE EQUALLY DISTRIBUTED TO EACH LATERAL UTILIZING PROPERLY DESIGNED DISTRIBUTION DEVICES. SEVERAL TYPES OF DISTRIBUTION DEVICES MAY BE USED TO PERFORM THIS FUNCTION. DISTRIBUTION BOXES ARE MOST COMMONLY USED CONJUNCTION WITH ABSORPTION FIELDS. DISTRIBUTION BOXES MAY BE USED ON SLOPED SITES PROVIDED THE INVERTS OF THE OUTLETS ARE ALL AT THE SAME ELEVATION AND THE FIRST TEN FEET OF OUTLET LINES HAVE THE SAME SLOPE OR SPEED LEVELERS ARE USED. DROP MANHOLES WITH DISTRIBUTION LINES TO ABSORPTION TRENCHES AND SERIAL DISTRIBUTORS WITH ELBOW SECTIONS MAY BE USED WITH SERIAL ABSORPTION TRENCHES ON MODERATE TO STEEP SLOPES.

GRAVITY DISTRIBUTION

THE MAXIMUM LENGTH OF ABSORPTION LINES USED IN CONJUNCTION WITH GRAVITY DISTRIBUTION SHALL BE 60 FEET. GRAVITY PERFORATED DISTRIBUTION LINES SHALL BE INSTALLED WITH A SLOPE OF 1/16 TO 1/32 INCH PER FOOT. THE INVERTS OF PERFORATED DISTRIBUTION LINES SHALL NOT BE INSTALLED DEEPER THAN 24 INCHES BELOW GRADE.

DISTRIBUTION BOX

A DISTRIBUTION BOX IS USED TO EVENLY DISTRIBUTE SETTLED SEWAGE TO SUBSURFACE ABSORPTION LATERALS. DISTRIBUTION BOXES SHOULD BE INSPECTED ANNUALLY TO ASSURE THAT: (A) ALL OUTLET INVERTS ARE AT THE SAME ELEVATION; (B) EXCESSIVE SOLIDS ARE NOT FLOWING OUT OF THE SEPTIC TANK OR AERATION UNIT; AND, (C) ANY REQUIRED BAFFLE IS IN PLACE AS DESIGNED. FOR ACCESSIBILITY, IT IS NECESSARY THAT THE DISTRIBUTION BOX BE LOCATED AND HAVE A REMOVABLE COVER NOT MORE THAN 12 INCHES BELOW GRADE. WHERE, DUE TO SITE CONDITIONS, A DISTRIBUTION BOX MUST BE MORE THAN 12 INCHES BELOW GRADE, AN EXTENSION COLLAR SHALL BE INSTALLED TO HAVE THE COVER WITHIN 12 INCHES OF GRADE. THE LOCATION OF DISTRIBUTION BOX COVERS SHOULD BE IDENTIFIED BY INSTALLING A LOCATION STAKE FROM GRADE TOWARD THE COVER. SUCH STAKES PERMIT RAPID LOCATION FOR INSPECTION/MAINTENANCE WITH MINIMAL LANDSCAPE DISTURBANCE.

TO MINIMIZE FROST ACTION AND REDUCE THE POSSIBILITY OF MOVEMENT ONCE INSTALLED, DISTRIBUTION BOXES MUST BE SET ON A BED OF SAND OR PEA GRAVEL AT LEAST 12 INCHES DEEP. A 12 INCH BED OF AGGREGATE (3/4 TO 1 1/2 INCHES IN DIAMETER) MAY BE USED IN-LIEU-OF THE REQUIRED 12 INCH BED OF SAND OR PEA GRAVEL IF SPEED REVELERS ARE USED ON ALL OUTLETS. THE DROP BETWEEN INLET AND OUTLET INVERTS SHALL BE AT LEAST TWO INCHES. A BAFFLE IS REQUIRED AT THE INLET SIDE OF THE BOX WHEN THE SLOPE OF THE PIPE FROM THE SEPTIC TANK TO THE BOX EXCEEDS 1/2 INCH PER FOOT OR WHEN SIPHON DOSING IS USED. A PARTIALLY TRUNCATED SHORT SANITARY TEE WITH THE BASE TOWARD THE INLET OPEN OR CONTAINING PERFORATIONS MAY BE USED AS A BAFFLE SINCE IT MINIMIZES SHORT-CIRCUITING AND ENABLES ABSORPTION FIELD GASES TO FLOW BACK TO THE SEPTIC TANK AND THENCE UP THE SOIL STACK. WHEN SUCH SHORT SANITARY TEES ARE USED, A MINIMUM OF ONE INCH CLEARANCE BETWEEN THE UNDERSIDE OF THE DISTRIBUTION BOX COVER AND THE TOP OF THE SANITARY TEE SHALL BE PROVIDED TO PERMIT VENTING OF ABSORPTION FACILITY GASES.

THE INVERTS OF BOX OUTLETS SHALL BE AT LEAST TWO INCHES ABOVE THE BOTTOM OF THE BOX TO PREVENT SHORT-CIRCUITING AND REDUCE SOLIDS CARRY-OVER. USE OF ADJUSTABLE OUTLET REVELERS IS RECOMMENDED IN DISTRIBUTION BOXES. DISTRIBUTION BOXES MAY BE CONSTRUCTED IN PLACE OR PURCHASED PREFABRICATED. WHEN CONCRETE IS USED TO CONSTRUCT BOXES, IT SHALL HAVE A MINIMUM COMPRESSIVE STRENGTH OF 2,500 PSI AT 28 DAY SET. PREFABRICATED BOXES MAY BE CONSTRUCTED OF CONCRETE, FIBERGLASS, OR PLASTIC. THE BOXES SHALL BE INSTALLED IN CONFORMANCE WITH THE MANUFACTURER'S INSTRUCTIONS IN ADDITION TO THE ABOVE-NOTED REQUIREMENTS.

NON-PERFORATED PIPE SHALL BE USED TO CONNECT THE DISTRIBUTION BOX TO THE ABSORPTION FACILITY. THE NON-PERFORATED PIPE SHALL HAVE A MINIMUM SLOPE OF 1/32 INCH PER FOOT AND BE OF TIGHT JOINT CONSTRUCTION ON UNDISTURBED EARTH OR PROPERLY BEDDED THROUGHOUT ITS LENGTH.

PRECAST REINFORCED CONCRETE SEPTIC TANKS

- A) CONCRETE SHALL HAVE A MINIMUM COMPRESSIVE STRENGTH OF 2,500 POUNDS PER SQUARE INCH (PSI) AT 28 DAYS SET; 3,000 PSI CONCRETE IS RECOMMENDED.
- B) WALL THICKNESS SHALL BE A MINIMUM OF THREE INCHES UNLESS THE DESIGN HAS BEEN CERTIFIED BY A NEW YORK STATE LICENSED PROFESSIONAL ENGINEER AS COMPLYING WITH ALL APPROPRIATE REQUIREMENTS FOR THIN-WALL CONSTRUCTION. ALL WALLS, FLOOR, ROOF, AND ACCESS COVERS SHALL CONTAIN REINFORCING TO ASSURE SUPPORT FOR 300 PSF.
- C) ALL JOINTS SHALL BE SEALED SUCH THAT THE TANK IS WATERTIGHT.
- D) TANKS WITH A JOINT BELOW THE LIQUID LEVEL MUST BE TESTED FOR WATERTIGHTNESS PRIOR TO BACKFILLING.

DESIGN AND INSTALLATION

THE FOLLOWING GENERAL REQUIREMENTS APPLY TO ALL SEPTIC TANKS REGARDLESS OF CONSTRUCTION MATERIAL:

- A) A MINIMUM LIQUID DEPTH OF 30 INCHES. THE MAXIMUM DEPTH FOR DETERMINING THE ALLOWABLE DESIGN VOLUME OF A TANK SHALL BE 60 INCHES. DEEPER TANKS PROVIDE EXTRA SLUDGE STORAGE BUT NO CREDITS GIVEN TOWARD DESIGN VOLUME.
- B) THE MINIMUM DISTANCE BETWEEN THE INLET AND OUTLET SHALL BE SIX FEET. ALL TANK SHALL MEET THE MINIMUM SURFACE AREA REQUIREMENT FOR THE SPECIFIC DESIGN VOLUME IN TABLE 3. THE EFFECTIVE LENGTH OF RECTANGULAR TANKS SHOULD NOT BE LESS THAN TWO OR GREATER THAN FOUR TIMES THE EFFECTIVE WIDTH.
- C) TANKS MUST BE WATERTIGHT, CONSTRUCTED OF DURABLE MATERIAL, AND NOT SUBJECT TO EXCESSIVE CORROSION, DECAY, FROST DAMAGE, OR CRACKING. WHEN INSTALLED, THE TOP OF ALL TANKS SHALL BE ABLE TO SUPPORT AT LEAST 300 POUNDS PER SQUARE FOOT (PSF).
- D) TANK ACCESS COVERS AND MANHOLE COVERS SHALL BE WITHIN 12 INCHES OF FINAL GRADE TO PERMIT INSPECTION AND MAINTENANCE. TANKS SHALL HAVE AT LEAST ONE MANHOLE OPENING AND VISUAL ACCESS OPENINGS ABOVE THE INLET AND OUTLET BAFFLES. A MANHOLE OPENING MAY REPLACE A VISUAL ACCESS OPENING. TANKS WITH A LIQUID DEPTH OF 48 INCHES OR MORE SHALL HAVE A TOP OPENING WITH A MINIMUM OF 20 INCHES IN THE SHORTEST DIMENSION TO ALLOW ENTRY INTO THE TANK. TANKS WITH A LIQUID DEPTH LESS THAN 48 INCHES SHALL HAVE A TOP OPENING THAT IS AT LEAST 12 INCHES IN THE SHORTEST DIMENSION. WHEN THE TOP OF A SEPTIC TANK IS MORE THAN 12 INCHES BELOW FINAL GRADE, WATERTIGHT EXTENSION COLLARS SHALL BE USED TO BRING ACCESS COVERS AND MANHOLE COVERS WITHIN 12 INCHES OF FINAL GRADE. SEPTIC TANK ACCESS COVERS LOCATED AT OR ABOVE GRADE SHOULD BE LOCKABLE TO PREVENT ENTRY BY UNAUTHORIZED PERSONS, ESPECIALLY CHILDREN.
- E) TANKS SHALL HAVE INLET AND OUTLET BAFFLES, SANITARY TEES OR OTHER DEVICES TO PREVENT THE PASSAGE OF FLOATING SOLIDS AND TO MINIMIZE DISTURBANCE OF SETTLED SLUDGE OR FLOATING SCUM BY SEWAGE ENTERING AND LEAVING THE TANK. OUTLET DESIGNS INCORPORATING GAS BUBBLE DEFLECTION (I.E., GAS DEFLECTION BAFFLES) ARE STRONGLY RECOMMENDED TO MINIMIZE SOLIDS LOADING OF THE ABSORPTION SYSTEM. INLET AND OUTLET BAFFLES SHALL EXTEND A MINIMUM OF 12 INCHES AND 14 INCHES, RESPECTIVELY, BELOW THE LIQUID LEVEL IN TANKS WITH A LIQUID DEPTH OF LESS THAN 40 INCHES, AND 16 AND 18 INCHES, RESPECTIVELY, IN TANKS WITH A LIQUID DEPTH OF 40 INCHES OR GREATER. THE HORIZONTAL DISTANCE BETWEEN THE OUTLET BAFFLE AND THE OUTLET SHALL NOT EXCEED SIX INCHES. BAFFLES SHALL BE CONSTRUCTED OF A DURABLE MATERIAL NOT SUBJECT TO EXCESSIVE CORROSION, DECAY, OR CRACKING. INCREASING THE DIAMETER OF THE VERTICAL SECTION OF OUTLET SANITARY TEES TO MORE THAN FOUR (4) INCHES IS RECOMMENDED TO DECREASE UPFLOW VELOCITY AND POTENTIAL DISCHARGE OF SUSPENDED SOLIDS TO THE ABSORPTION SYSTEM.
- F) THERE SHALL BE A MINIMUM OF ONE INCH CLEARANCE BETWEEN THE UNDERSIDE OF THE ROOF OF THE TANK AND THE TOP OF ALL BAFFLES, AND/OR TEES TO PERMIT VENTING OF TANK GASES. MULTI-CHAMBER AND MULTI-TANK SYSTEMS SHALL ALSO BE DESIGNED TO PERMIT VENTING OF TANK GASES.
- TANKS SHALL BE PLACED ON AT LEAST A THREE-INCH BED OF SAND OR PEA GRAVEL. THIS WILL PROVIDE FOR PROPER LEVELING AND BEARING. A FIVE-INCH BED OF AGGREGATE (3/4 TO 1-1/2 INCHES IN DIAMETER) MAY BE USED IN-LIEU-OF THE REQUIRED THREE INCH BED OF SAND OR PEA GRAVEL. ANY ADDITIONAL INSTRUCTIONS PROVIDED BY THE TANK MANUFACTURER SHALL ALSO BE FOLLOWED.
- G) THERE SHALL BE A MINIMUM DROP IN ELEVATION OF TWO INCHES BETWEEN THE INVERTS (BOTTOM OF INSIDE OF PIPE) OF THE INLET AND OUTLET PIPES.
- H) GARBAGE GRINDERS. AN ADDITIONAL 250 GALLONS OF CAPACITY AND SEVEN SQUARE FEET OF SURFACE AREA ARE REQUIRED WHEN A GARBAGE GRINDER CAN REASONABLY BE EXPECTED AT THE TIME OF CONSTRUCTION OR IN THE FUTURE. A GAS DEFLECTION BAFFLE OR OTHER ACCEPTABLE OUTLET MODIFICATION (E.G., GAS BAFFLES) AND A DUAL COMPARTMENT TANK OR TWO TANKS IN SERIES MUST ALSO BE PROVIDED.
- I) SEPTIC TANKS MAY BE FORCED TOWARD THE GROUND SURFACE DURING CLEANING OR DEWATERING OPERATIONS IF THEY HAVE BEEN INSTALLED WITHIN THE GROUND WATER ZONE. THIS IS CAUSED BY THE BUOYANCY EFFECT OF THE DISPLACED VOLUME OF THE TANK. SEPTIC TANKS SHOULD NOT BE COMPLETELY DEWATERED IF GROUND WATER LEVELS ARE SIGNIFICANTLY HIGHER THAN THE BOTTOM OF THE TANK UNLESS SAID TANKS ARE PROPERLY ANCHORED. TANKS CONSTRUCTED OF FIBERGLASS, PLASTIC, OR STEEL ARE MORE LIKELY TO FLOAT THAN REINFORCED CONCRETE TANKS BECAUSE OF THEIR LIGHTER WEIGHT PER GIVEN VOLUME.
- J) SPECIAL CARE MUST BE TAKEN IN BEDDING THE HOUSE SEWER, SEPTIC TANK, AND OUTLET LINE TO PREVENT UNEVEN SETTLEMENT AND POSSIBLE CRACKING OR RUPTURE WHERE THE INLET AND OUTLET LINES CONNECT TO THE SEPTIC TANK.

TABLE 2
REQUIRED SEPARATION DISTANCES FROM
WASTEWATER SYSTEM COMPONENTS

SYSTEM COMPONENTS	WELL OR SUCTION LINE	TO STREAM, LAKE WATERCOURSE OR WETLAND	DWELLING	PROPERTY LINE	DRAINAGE DITCH OR RAIN GARDENS
HOUSE SEWER (WATERTIGHT JOINTS)	25' IF CAST IRON OR PVC WITH O-RING JOINTS, 50' OTHERWISE	25'	3'	10'	10'
SEPTIC TANK, DOSING TANK WATERTIGHT ETU	50'	50'	10'	10'	10'
EFFLUENT LINE TO DISTRIBUTION BOX	50'	50'	10'	10'	10'
DISTRIBUTION BOX	100'	100'	20'	10'	20'
ABSORPTION FIELD	100'	100'	20'	10'	20'
RAISED SYSTEM OR MOUND	100'	100'	20'	10'	20'
INTERMITTENT SAND FILTER (C)	100'	100'	20'	10'	20'

GENERAL NOTES

- 1) ALL WORK SHALL CONFORM TO NYSDOH REGULATIONS AND STANDARDS.
- 2) ALL WORK SHALL BE INSPECTED AND CERTIFIED BY A LICENSED NYS PROFESSIONAL ENGINEER OR HIS REPRESENTATIVE.
- 3) THE CONTRACTOR SHALL BE RESPONSIBLE FOR ALL CONSTRUCTION STAKEOUT.
- 4) ALL AREAS WITHIN OR OUTSIDE THE EXISTING EASEMENTS OR ANY CONTRACT LIMITS DESIGNATED, THAT ARE DISTURBED BY CONTRACTORS OPERATIONS SHALL BE RESTORED AT THE EXPENSE OF THE CONTRACTOR, TO THE SATISFACTION OF THE OWNER.
- 5) CONTRACTOR SHALL CALL DIG SAFELY NY TWO WORKING DAYS BEFORE DIGGING. 1-800-962-7962 NON-MEMBERS MUST BE CONTACTED SEPARATELY.
- 6) THERE ARE NO GUARANTEE THAT ALL EXISTING UNDERGROUND OR OVERHEAD UTILITIES WHETHER FUNCTIONAL OR ABANDONED, WITHIN THE PROJECT AREA ARE SHOWN ON THIS PLAN. THE CONTRACTOR SHALL DETERMINE THE EXACT LOCATION OF ALL UTILITIES BEFORE STARTING WORK AND SHALL BE RESPONSIBLE FOR ALL DAMAGE RESULTING FROM THIS WORK.
- 7) KEYSTONE ASSOCIATES ARCHITECTS, ENGINEERS AND SURVEYORS, LLC. IS NOT RESPONSIBLE FOR ANY CONSTRUCTION WORK PERFORMED PRIOR TO FINAL APPROVAL OF ALL PLANS AND SECURING OF ALL PERMITS AND FILING OF ALL MAPS.
- 8) CONTRACTOR TO COMPLY WITH ALL O.S.H.A. AND OTHER STATE AND LOCAL SAFETY REQUIREMENTS DURING CONSTRUCTION. (PROPER SHORING, ETC.).
- 9) THE CONTRACTOR SHALL FIELD VERIFY EXISTING TOPOGRAPHY PRIOR TO COMMENCEMENT OF EARTHWORK OPERATIONS. ANY ELEVATION DISCREPANCIES WHICH WILL AFFECT THE WORK REQUIRED AS PART OF THE CONTRACT DOCUMENTS SHALL BE IMMEDIATELY REPORTED TO THE ENGINEER.

DESIGN BASIS: FOR ALL SYSTEMS (BASED ON ASSUMED 4 BEDROOMS)

- A) AVERAGE DAILY WATER USAGE: (SEE TABLE 1) 4 BEDROOM (440 GPD)
- B) SEPTIC TANK SIZE: (SEE TABLE 3) 4 BEDROOM (1250 GAL.)
- C) PERCOLATION TEST DATA: *
- REFER TO SHEET C220
- D) SHALLOW ABSORPTION TRENCHES
- REFER TO SHEET C220
- E) TEST PIT DATA: *
- REFER TO SHEET C220

* PERCOLATION TESTS AND TEST CUT PERFORMED IN NOVEMBER 18, 2019 BY KEYSTONE ASSOCIATES, ARCHITECTS, ENGINEERS AND SURVEYORS, LLC

TABLE I

DESIGN FLOWS FOR VARIOUS HOUSEHOLD PLUMBING FIXTURES

PLUMBING FIXTURES	DESIGN FLOWS GPD PER BEDROOM
WATER SAVING FIXTURES (POST 1991) 1.6 GPF MAX. WATER CLOSETS AND 3.0 GPM MAX. FAUCETS/SHOWERHEADS	110

TABLE 3

MINIMUM SEPTIC TANK CAPACITIES

NUMBER OF BEDROOMS 1, 2, OR 3	MINIMUM TANK CAPACITY (GALLONS)	MINIMUM LIQUID SURFACE AREA (SQ. FT.)
	1,000	27
4	1,250	34
5	1,500	40
6	1,750	47

NOTE:
TANK SIZE REQUIREMENTS FOR MORE THAN SIX BEDROOMS SHALL BE CALCULATED BY ADDING 250 GALLONS AND SEVEN SQUARE FEET OF SURFACE AREA FOR EACH ADDITIONAL BEDROOM. A GARBAGE GRINDER SHALL BE CONSIDERED EQUIVALENT TO AN ADDITIONAL BEDROOM FOR DETERMINING TANK SIZE. A HOT TUB/SPA SHOULD BE CONSIDERED EQUIVALENT TO AN ADDITIONAL BEDROOM FOR DETERMINING TANK SIZE.

58 Exchange Street
Binghamton, New York 13901
Phone: 607.722.1100
Fax: 607.722.2515
Email: info@keystonemp.com
www.keystonmp.com



WARNING:
It is a violation of the Uniform
Professional Code of Ethics, Article
Section 10.1, to use the name of any
Professional Engineer, Professional
Architect, Professional Surveyor, or
Professional Geologist in connection
with the preparation of a plan, report,
or other document, unless the
individual has been authorized to do so.
2020
Keystone Associates
Architects, Engineers
and Surveyors, LLC

REVIEW REVISIONS	DATE
1	6/10/24
2	6/10/24

FORESTBURGH POND
NYS ROUTE 42

TOWN OF FORESTBURGH
SULLIVAN COUNTY, NY

SEWAGE DISPOSAL SYSTEM NOTES

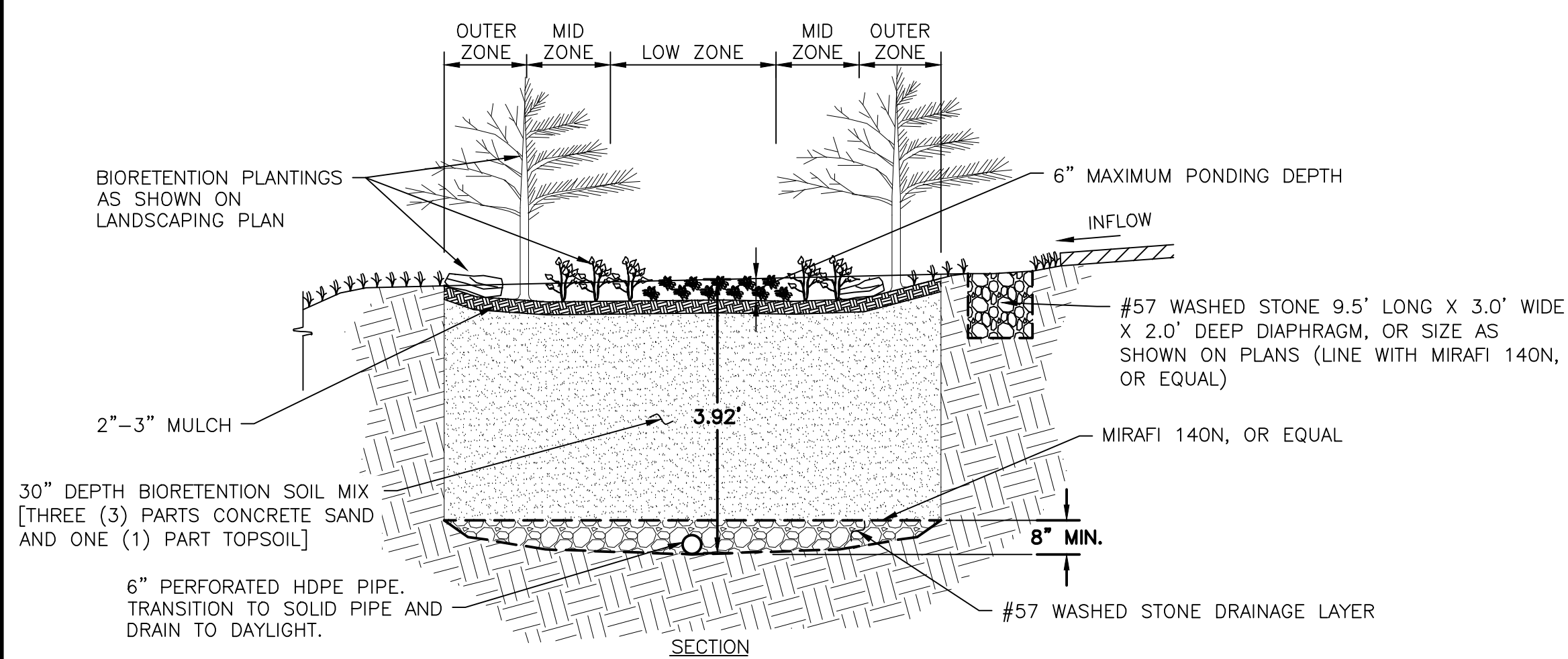

SUGGESTED PLANT LIST:

LOW ZONE	MID ZONE	OUTER ZONE
HERBACEOUS (PLANTED APPROXIMATELY 2.5' ON CENTER)	ARROW ARUM (PELTANDRA VIRGINICA)	
	BLUE FLAG IRIS (IRIS VERSICOLOR)	
	BLUE JOINT (CALAMAGROTIS CANADENSIS)	
	BROOMSEDGE (ANDROPOGON VIRGINICUS)	
	CARDINAL FLOWER (LOBELIA CARDINALIS)	CARDINAL FLOWER (LOBELIA CARDINALIS)
	COMMON THREE-SQUARE (SCIRPUS PUNGENS)	
	FOWL MANNAGRASS (GLYCERIA STRIATA)	
	HARDSTEM BULRUSH (SCIRPUS ACUTUS)	
	LIZARD'S TAIL (SAURURUS CERNUUS)	
	PICKERELWEED (PONTEDERIA CORDATA)	
	REDTOP (AGROSTIS ALBA)	REDTOP (AGROSTIS ALBA)
	RICE CUTGRASS (LEERSIA ORYZOIDES)	
	SEDGES (CAREX SPP.)	
	SOFT RUSH (JUNCUS EFFUSUS)	SOFT RUSH (JUNCUS EFFUSUS)
	SPATTERDOCK (NUPHAR LUTEUM)	
	SWITCHGRASS (PANICUM VIRGATUM)	SWITCHGRASS (PANICUM VIRGATUM)
	SWEET FLAG (ACORUS CALAMUS)	

NOTES:
- CHOOSE PLANTINGS FROM THE ABOVE LIST TO RESEMBLE A RANDOM AND NATURAL SYSTEM AND TO ESTABLISH A DIVERSE, DENSE PLANT COVER TO TREAT STORM WATER RUNOFF AND WITHSTAND URBAN STRESSES FROM INSECT AND DISEASE INFESTATIONS, DROUGHT, TEMPERATURE, WIND AND EXPOSURE.

1 BIORETENTION DETAIL
C230 N.T.S.

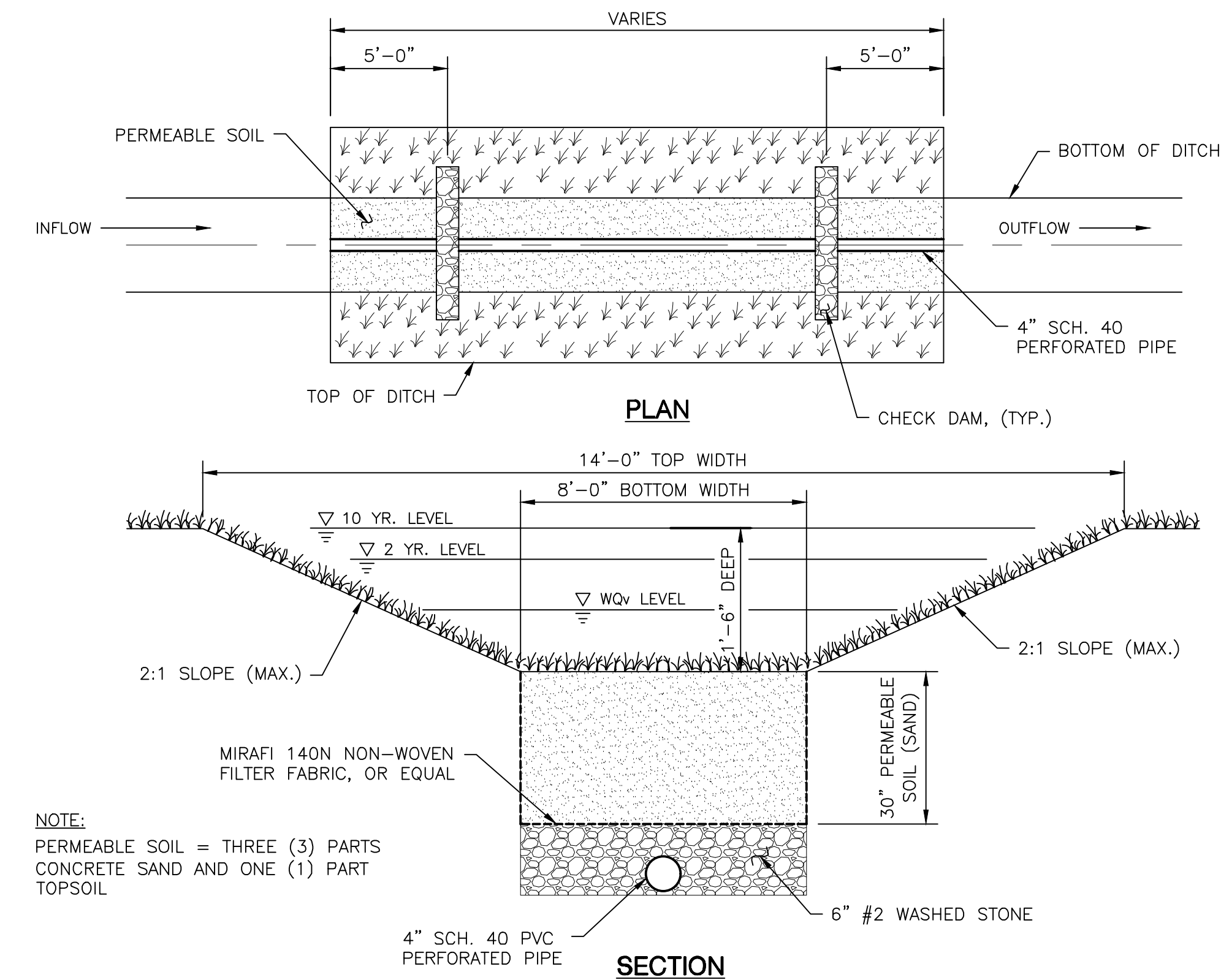

4 DRYSWALE DETAIL
C230 N.T.S.

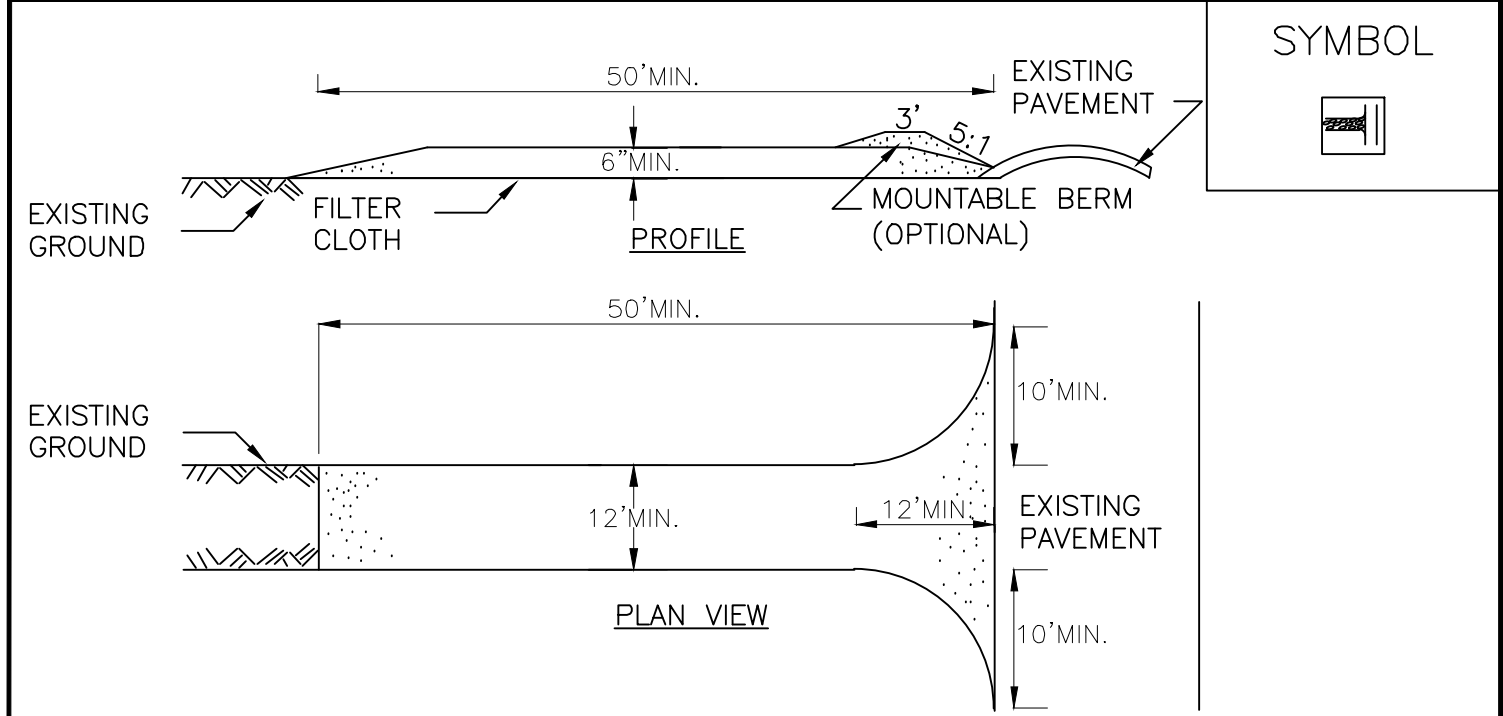

CONSTRUCTION SPECIFICATIONS

- STONE SIZE - USE 1-4 INCH STONE, OR RECLAIMED OR RECYCLED CONCRETE EQUIVALENT.
- LENGTH - NOT LESS THAN 50 FEET (EXCEPT ON A SINGLE RESIDENCE LOT WHERE A 30 FOOT MINIMUM LENGTH WOULD APPLY).
- THICKNESS - NOT LESS THAN SIX (6) INCHES.
- WIDTH - TWELVE (12) FOOT MINIMUM, BUT NOT LESS THAN THE FULL WIDTH AT POINTS WHERE INGRESS OR EGRESS OCCURS. TWENTY-FOUR (24) FOOT IF SINGLE ENTRANCE TO SITE.
- GEOTEXTILE - WILL BE PLACED OVER THE ENTIRE AREA PRIOR TO PLACING OF STONE.
- SURFACE WATER - ALL SURFACE WATER FLOWING OR DIVERTED TOWARD CONSTRUCTION ACCESS SHALL BE PIPED BENEATH THE ENTRANCE. IF PIPING IS IMPRACTICAL, A MOUNTABLE BERM WITH 5:1 SLOPES WILL BE PERMITTED.
- MAINTENANCE - THE ENTRANCE SHALL BE MAINTAINED IN A CONDITION WHICH WILL PREVENT TRACKING OR FLOWING OF SEDIMENT ONTO PUBLIC RIGHTS-OF-WAY, ALL SEDIMENT SPILLED, DROPPED, WASHED OR TRACKED ONTO PUBLIC RIGHTS-OF-WAY MUST BE REMOVED IMMEDIATELY.
- WHEN WASHING IS REQUIRED, IT SHALL BE DONE ON A AREA STABILIZED WITH STONE AND WHICH DRAINS INTO AN APPROVED SEDIMENT TRAPPING DEVICE.
- PERIODIC INSPECTION AND NEEDED MAINTENANCE SHALL BE PROVIDED AFTER EACH RAIN.

ADAPTED FROM DETAILS PROVIDED BY: USDA - NRCS,
NEW YORK STATE DEPARTMENT OF TRANSPORTATION,
NEW YORK STATE DEPARTMENT OF ENVIRONMENTAL CONSERVATION,
NEW YORK STATE SOIL & WATER CONSERVATION COMMITTEE

STABILIZED
CONSTRUCTION
ACCESS

2 STABILIZED CONSTRUCTION ACCESS
C230 N.T.S.

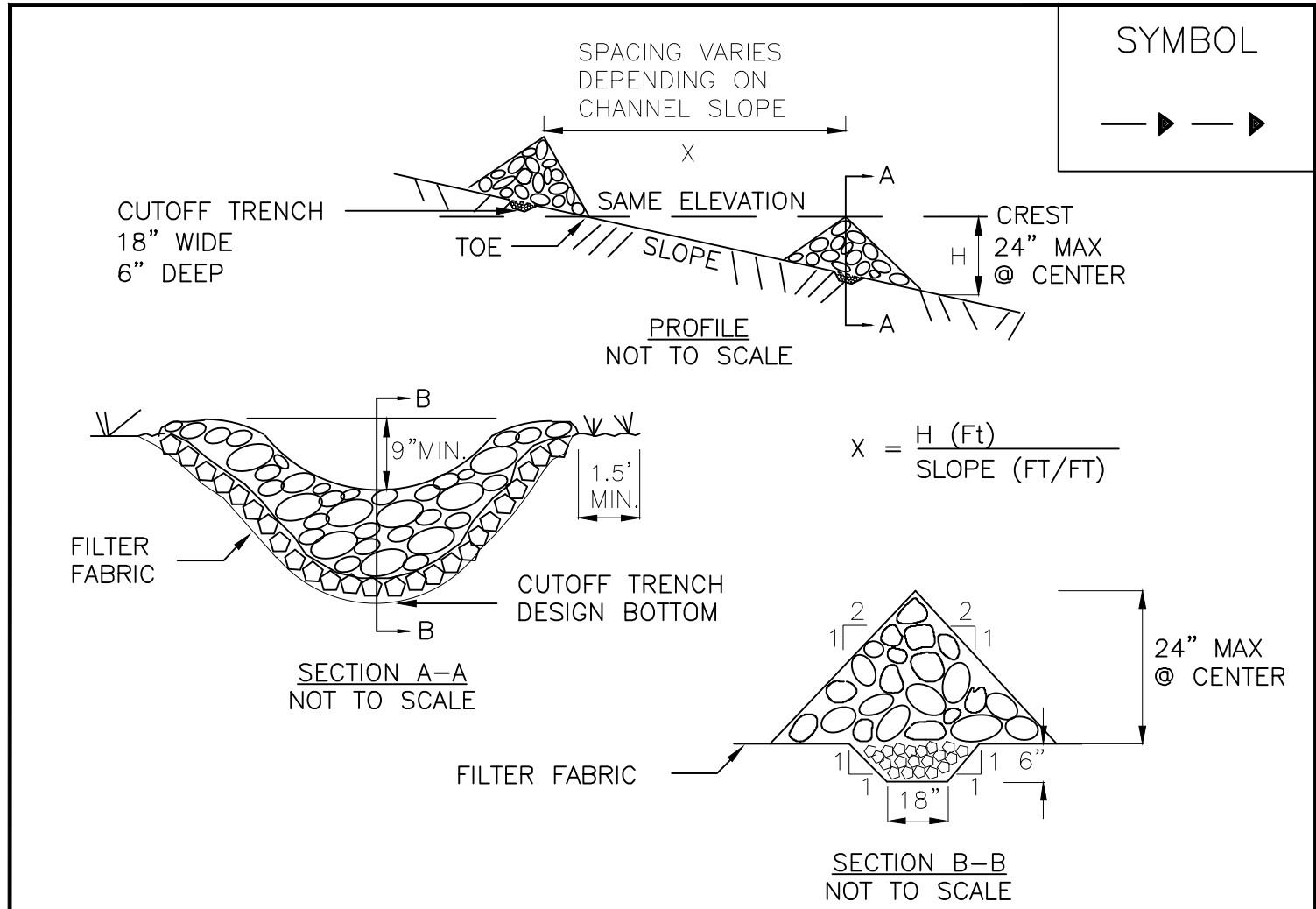

CONSTRUCTION SPECIFICATIONS

- STONE WILL BE PLACED ON A FILTER FABRIC FOUNDATION TO THE LINES, GRADES AND LOCATIONS SHOWN IN THE PLAN.
- SET SPACING OF CHECK DAMS TO ASSUME THAT THE ELEVATIONS OF THE CREST OF THE DOWNSTREAM DAM IS AT THE SAME ELEVATION OF THE TOE OF THE UPSTREAM DAM.
- EXTEND THE STONE A MINIMUM OF 1.5 FEET BEYOND THE DITCH BANKS TO PREVENT CUTTING AROUND THE DAM.
- PROTECT THE CHANNEL DOWNSTREAM OF THE LOWEST CHECK DAM FROM SCOUR AND EROSION WITH STONE OR LINER AS APPROPRIATE.
- ENSURE THAT CHANNEL APPURTENANCES SUCH AS CULVERT ENTRANCES BELOW CHECK DAMS ARE NOT SUBJECT TO DAMAGE OR BLOCKAGE FROM DISPLACED STONE. MAXIMUM DRAINAGE AREA 2 ACRES.

U.S. DEPARTMENT OF AGRICULTURE
NATURAL RESOURCES CONSERVATION SERVICE
NEW YORK STATE DEPARTMENT OF ENVIRONMENTAL CONSERVATION
NEW YORK STATE SOIL & WATER CONSERVATION COMMITTEE

CHECK DAM

5 CHECK DAM DETAIL
C230 N.T.S.

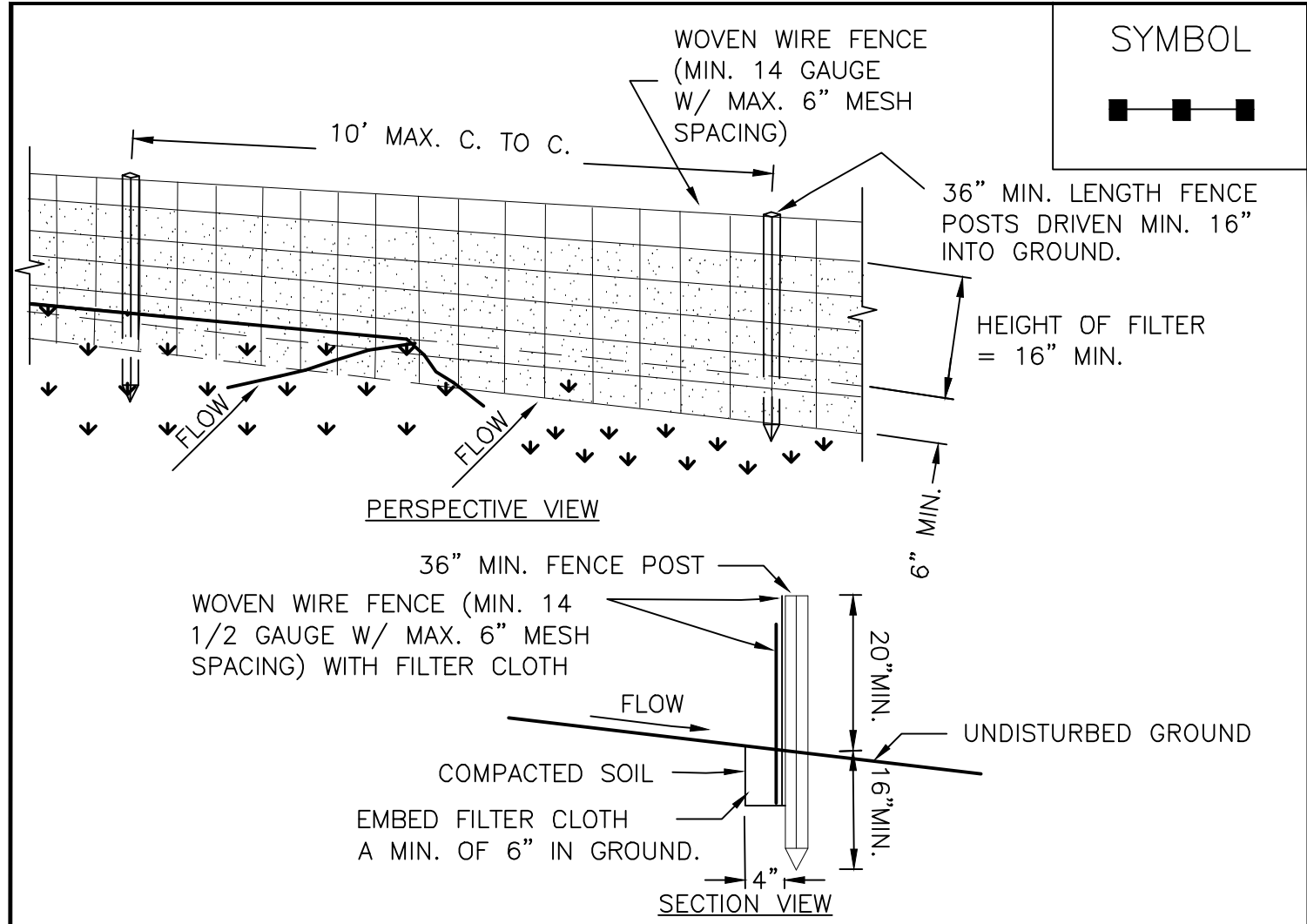

CONSTRUCTION SPECIFICATIONS

- WOVEN WIRE FENCE TO BE FASTENED SECURELY TO FENCE POSTS WITH WIRE TIES OR STAPLES. POSTS SHALL BE STEEL EITHER "I" OR "U" TYPE OR HARDWOOD.
- FILTER CLOTH TO BE TO BE FASTENED SECURELY TO WOVEN WIRE FENCE WITH TIES SPACED EVERY 24" AT TOP AND MID SECTION. FENCE SHALL BE WOVEN WIRE, 6" MAXIMUM MESH OPENING.
- WHEN TWO SECTIONS OF FILTER CLOTH ADJOIN EACH OTHER THEY SHALL BE OVERLAPPED BY SIX INCHES AND FOLDED. FILTER CLOTH SHALL BE EITHER FILTER X, MIRAFI 100X, STABILINKA T140N, OR APPROVED EQUIVALENT.
- PREFABRICATED UNITS SHALL BE GEOTAB, ENVIROFENCE, OR APPROVED EQUIVALENT.
- MAINTENANCE SHALL BE PERFORMED AS NEEDED AND MATERIAL REMOVED WHEN "BULGES" DEVELOP IN THE SILT FENCE.

ADAPTED FROM DETAILS PROVIDED BY: USDA - NRCS,
NEW YORK STATE DEPARTMENT OF TRANSPORTATION,
NEW YORK STATE DEPARTMENT OF ENVIRONMENTAL CONSERVATION,
NEW YORK STATE SOIL & WATER CONSERVATION COMMITTEE

SILT FENCE

3 SILT FENCE
C230 N.T.S.

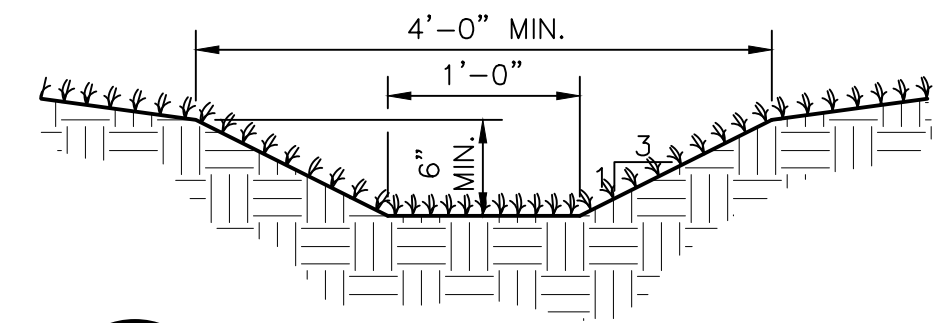

6 CUTOFF SWALE DETAIL
C230 N.T.S.

58 Exchange Street
Binghamton, New York 13901
Phone: 607.722.1100
Fax: 607.722.2515
Email: info@keystone.com
www.keystone.com

KEYSTONE
ASSOCIATES
ARCHITECTS, ENGINEERS AND SURVEYORS, LLC

WARNINGS:
It is a violation of Section 1705 of the Environmental Conservation Law to use any of the information contained in this document for any purpose other than that for which it was prepared. Any use of this information for any other purpose is prohibited. Any use of this information for any other purpose is prohibited. Any use of this information for any other purpose is prohibited.

NO.	REVISION	DATE	BY
1	REVISION	4/10/20	KEYSTONE ASSOCIATES
2	REVISION	4/10/20	KEYSTONE ASSOCIATES

FORESTBURGH POND
NYS ROUTE 42
SULLIVAN COUNTY, NY
TOWN OF FORESTBURGH
STORMWATER DETAILS

SHEET NO.
C230
PROJECT NO.
0392.12119
DATE:
01/10/2020
SHEET NO.
0392.12119-SITE

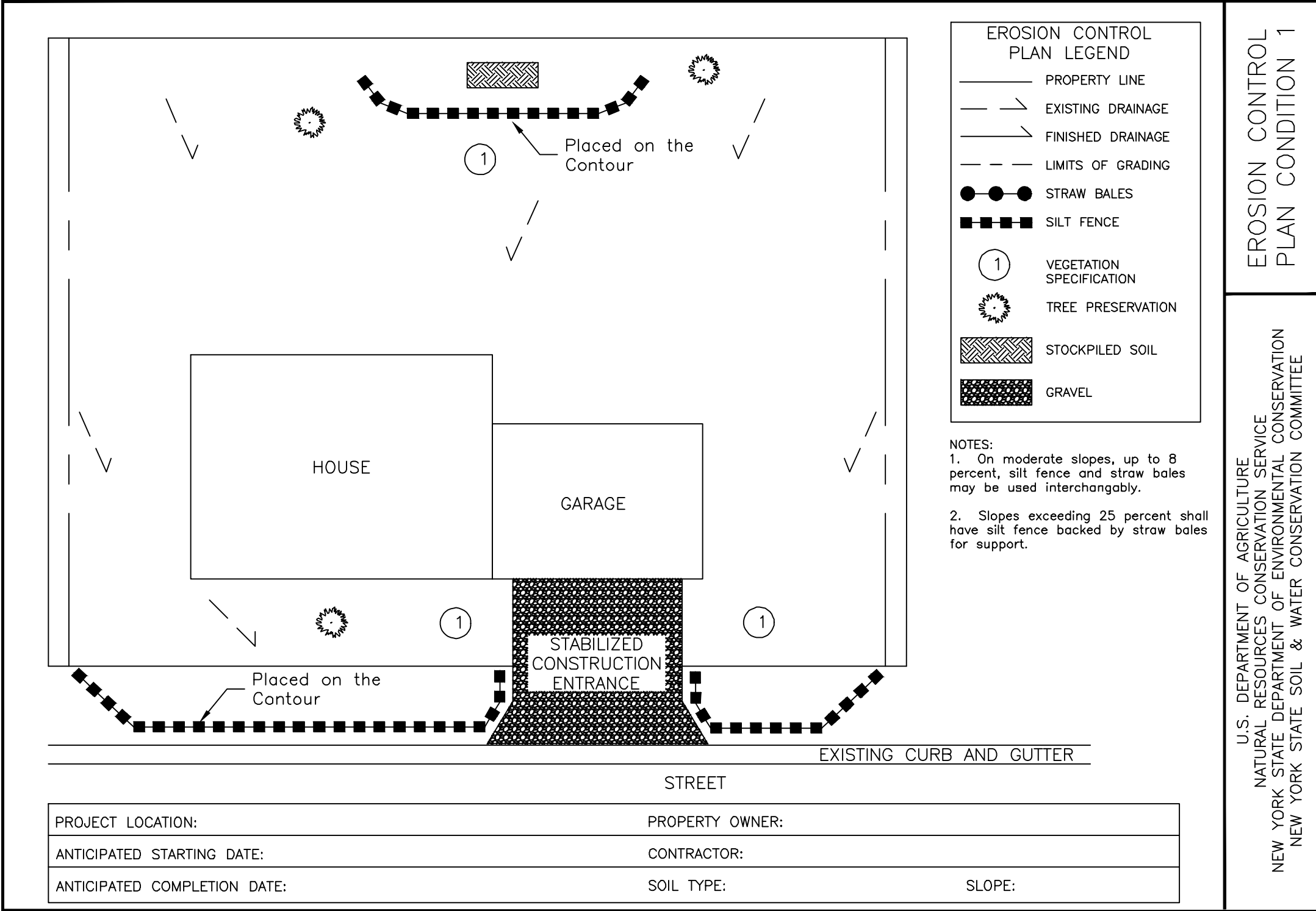

1 INDIVIDUAL HOME TYPICAL EROSION CONTROL PLAN CONDITION 1
C240 N.T.S.

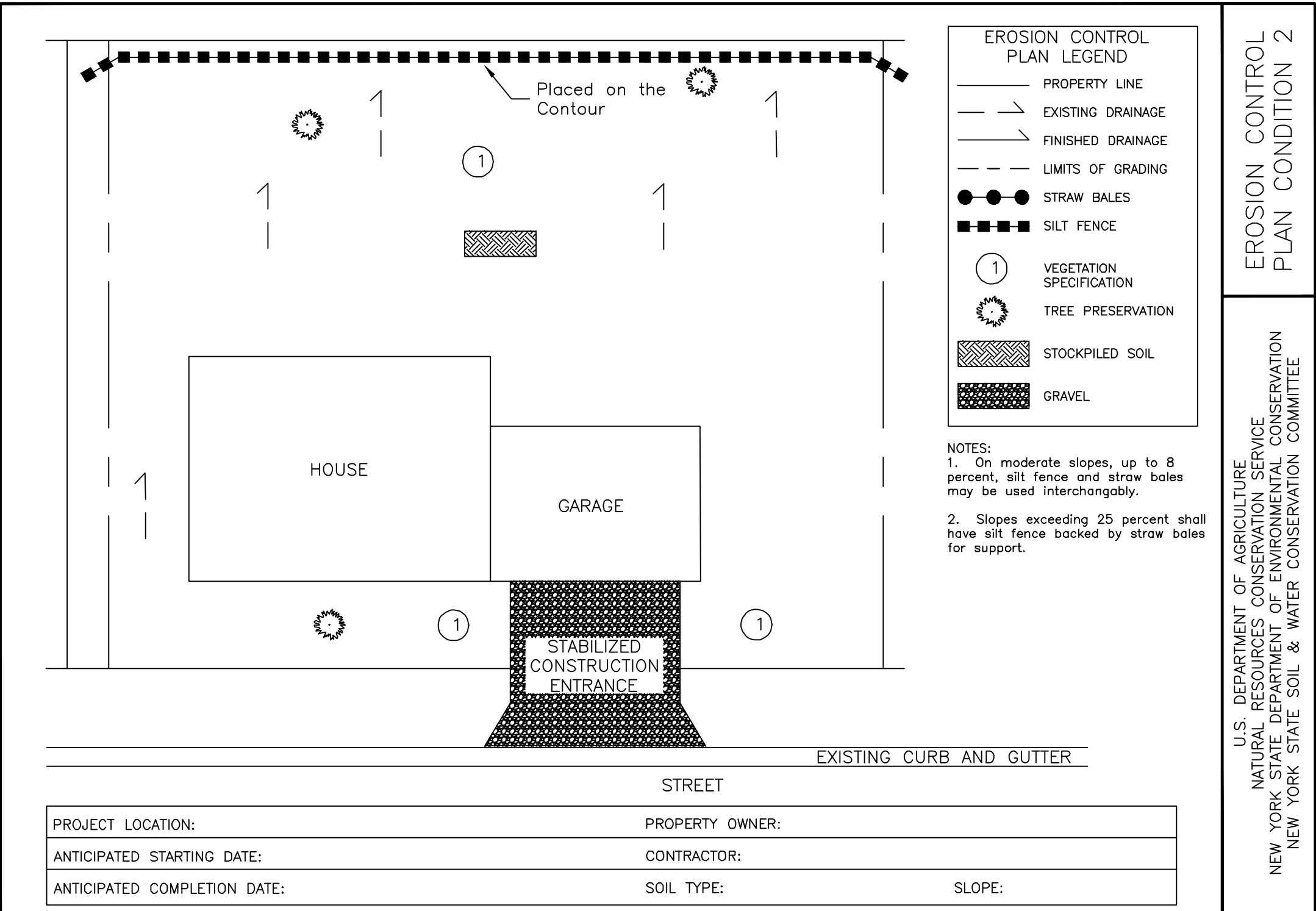

2 INDIVIDUAL HOME TYPICAL EROSION CONTROL PLAN CONDITION 2
C240 N.T.S.

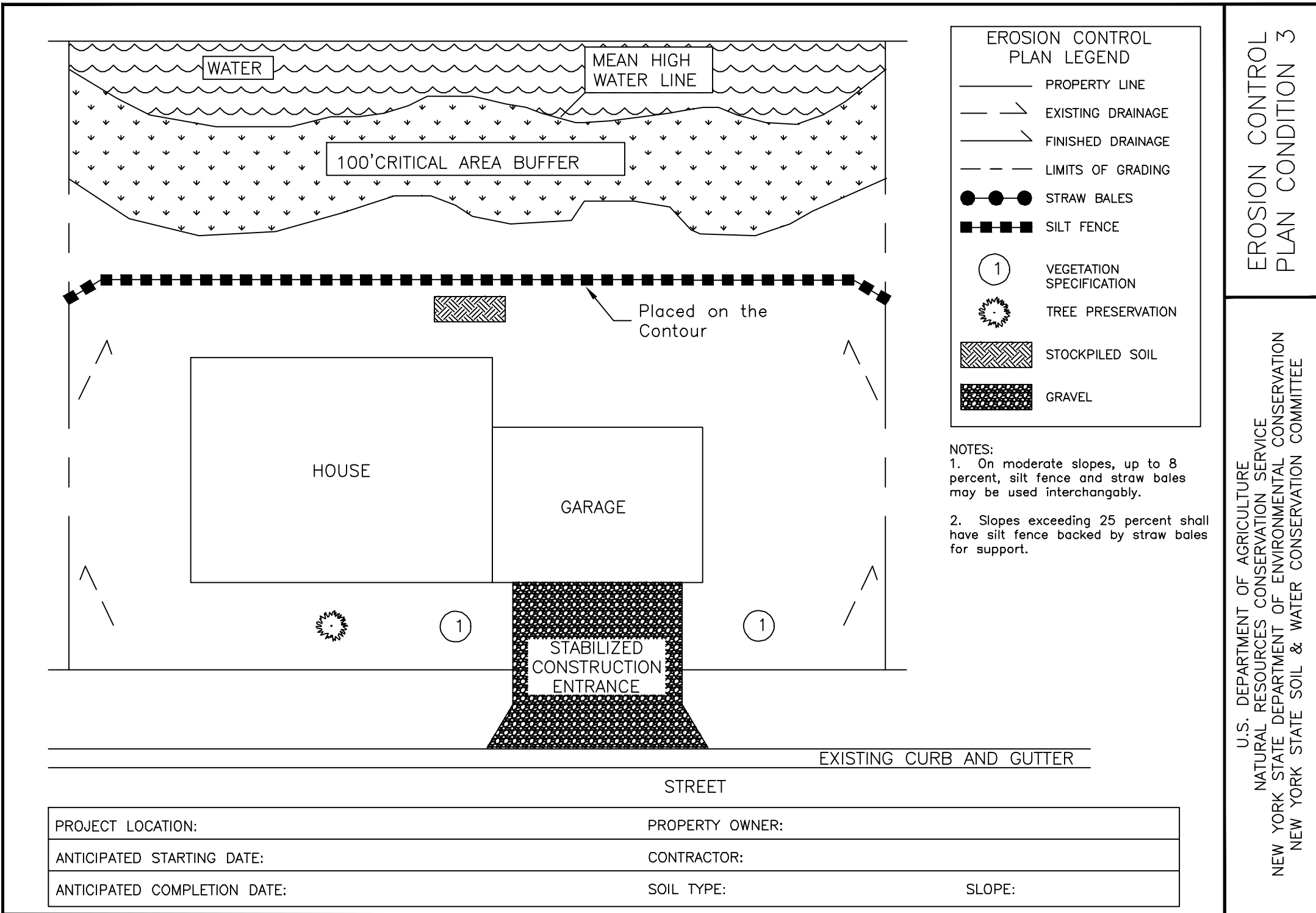

3 INDIVIDUAL HOME TYPICAL EROSION CONTROL PLAN CONDITION 3
C240 N.T.S.

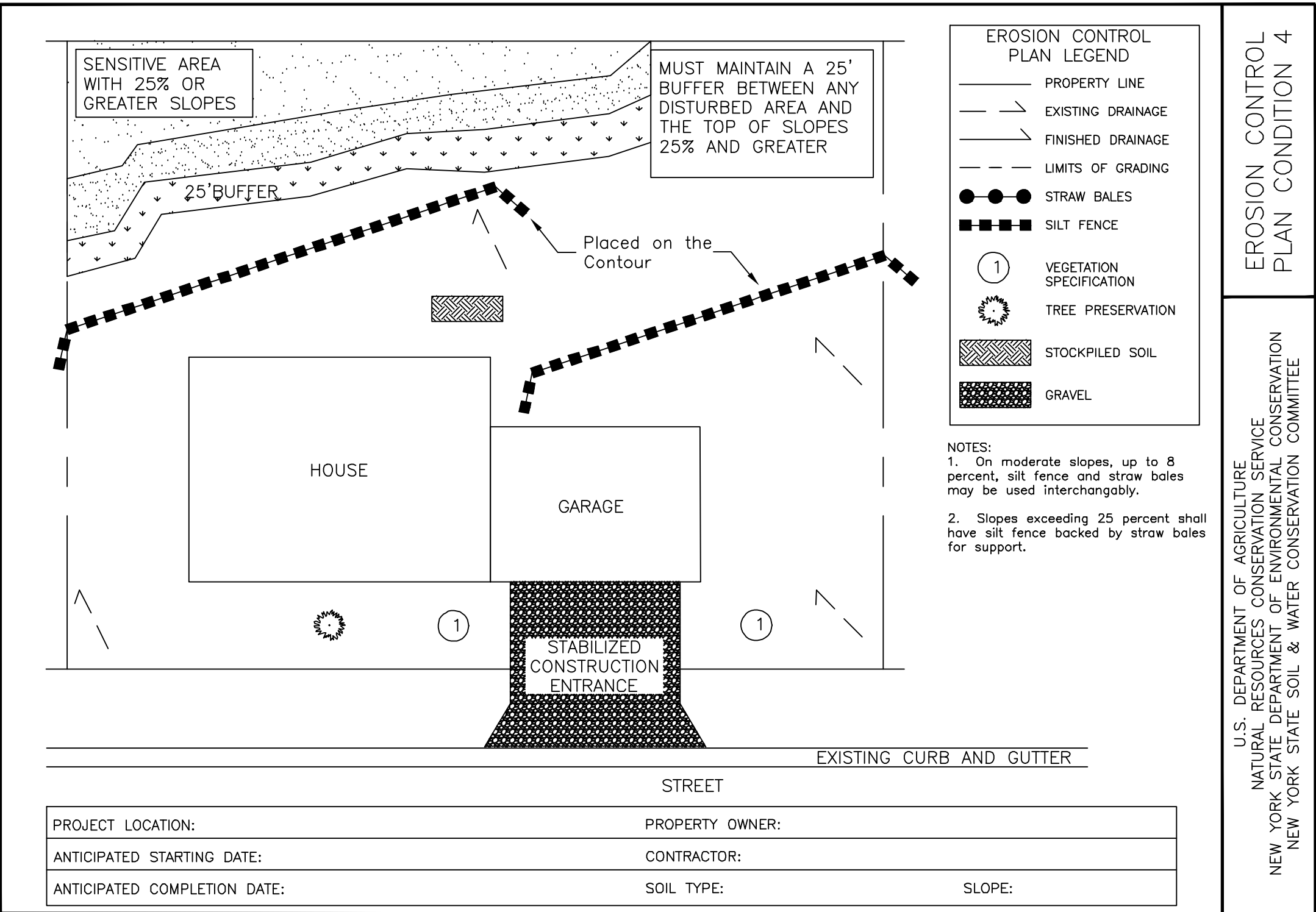

4 INDIVIDUAL HOME TYPICAL EROSION CONTROL PLAN CONDITION 4
C240 N.T.S.

NOT FOR CONSTRUCTION