

CAMPING RESORT
FOR
ANOTHER SKY
80 TANNERY ROAD
FORESTBURGH, NY 12777
TOWN OF FORESTBURGH

IT IS A VIOLATION OF THE LAW FOR ANY PERSON TO ALTER
INFORMATION INCLUDED IN THESE DOCUMENTS
IF THESE PLANS HAVE BEEN AFFIXED
WITH THE SEAL OF A LICENSED ARCHITECT.

REVISION	DATE	DESCRIPTION

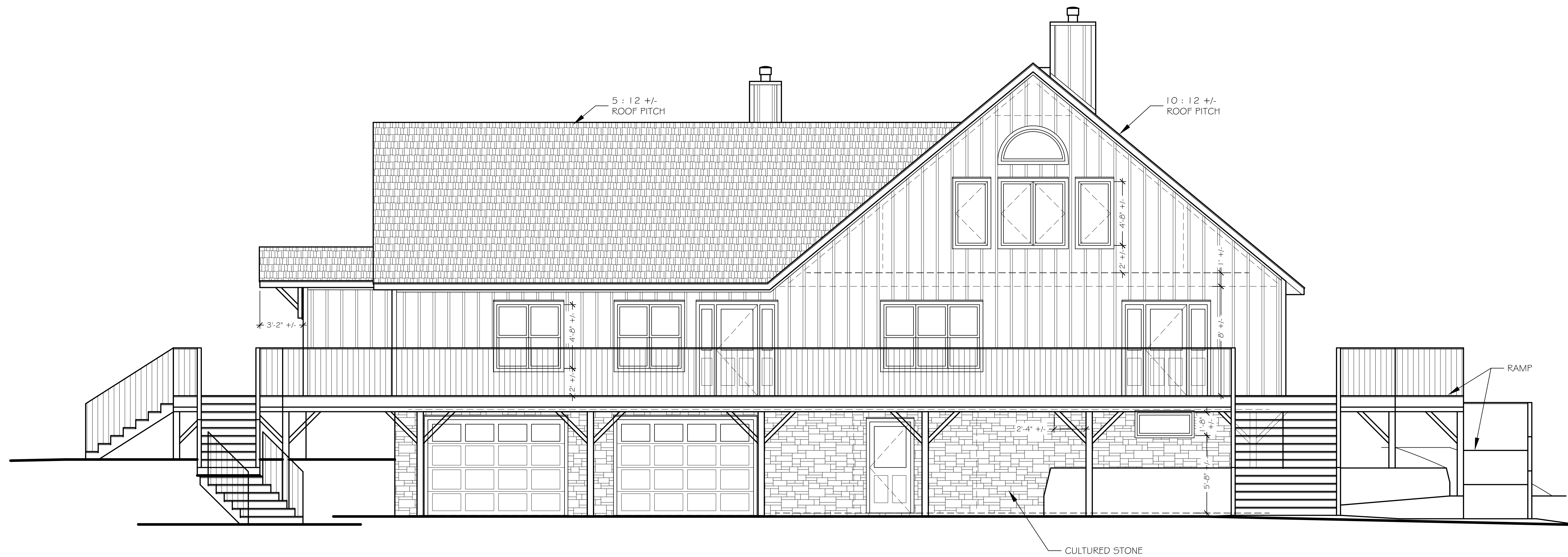

4 WEST ELEVATION
SCALE: 1/4" = 1'-0"

**BOLDER
ARCHITECTURE
PLLC**
DAVID TODER
ARCHITECT / CRAFTSMAN
LEED AP
298 Putarch Road Highland, New York 12528
Town of New Falz
845-532-8354 fax 845-255-2548
BolderArchitect@aol.com Bolder-Architecture.com

PROJECT # 16-48 DATE: 5/9/2017

A04
LODGE ELEVATIONS

CAMPING RESORT
 FOR
 ANOTHER SKY
 80 TANNERY ROAD
 FORESTBURGH, NY 12777
 TOWN OF FORESTBURGH

IT IS A VIOLATION OF THE LAW FOR ANY PERSON TO ALTER
 INFORMATION INCLUDED IN THESE DOCUMENTS
 IF THESE PLANS HAVE BEEN AFFIXED
 WITH THE SEAL OF A LICENSED ARCHITECT.

REVISION	DATE	DESCRIPTION

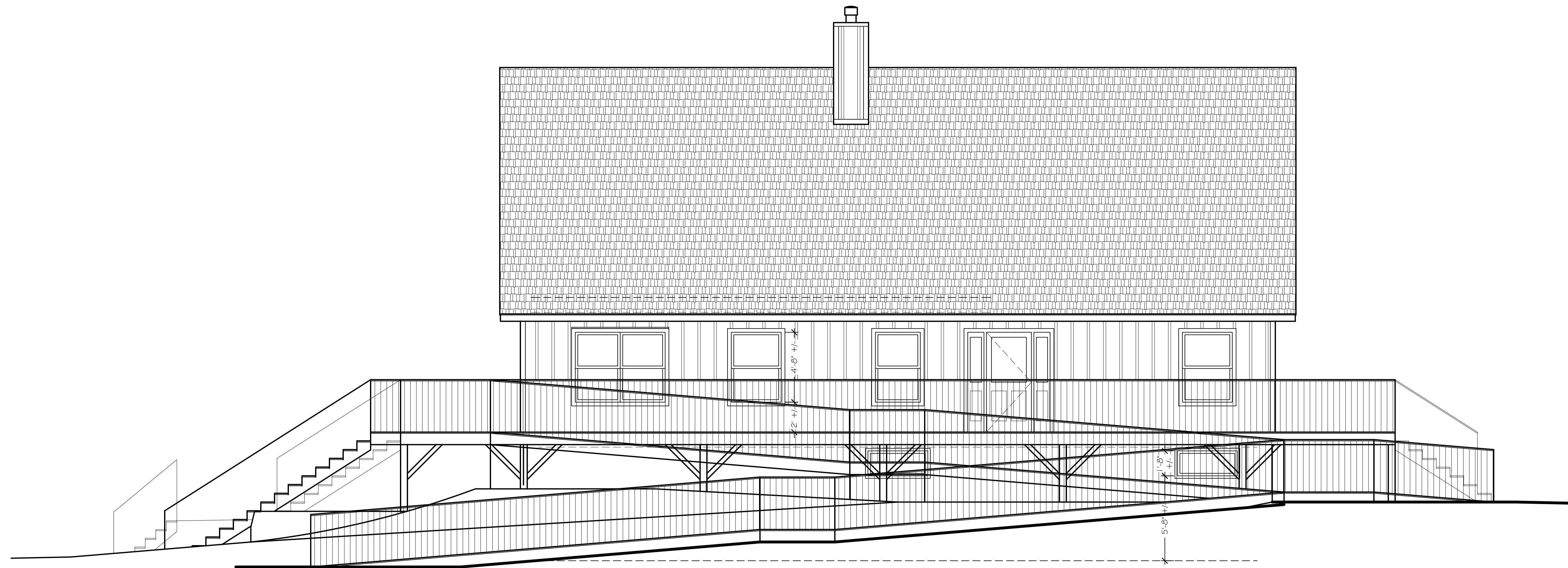

5 SOUTH ELEVATION
 SCALE: 1/4" = 1'-0"

**BOLDER
 ARCHITECTURE
 PLLC**
 DAVID TODER
 ARCHITECT / CRAFTSMAN
 LEED AP
 298 Putarch Road Highland, New York 12528
 Town of New Falz
 845-532-8354 fax 845-255-2548
 BolderArchitect@aol.com Bolder-Architecture.com

PROJECT # 16-48 DATE: 5/9/2017

A05
 LODGE ELEVATIONS

CAMPING RESORT
 FOR
 ANOTHER SKY
 80 TANNERY ROAD
 FORESTBURGH, NY 12777
 TOWN OF FORESTBURGH

IT IS A VIOLATION OF THE LAW FOR ANY PERSON TO ALTER
 INFORMATION INCLUDED IN THESE DOCUMENTS
 IF THESE PLANS HAVE BEEN AFFIXED
 WITH THE SEAL OF A LICENSED ARCHITECT.

REVISION	DATE	DESCRIPTION



6 EAST ELEVATION
 SCALE: 1/4" = 1'-0"

**BOLDER
 ARCHITECTURE
 PLLC**
 DAVID TODER
 ARCHITECT / CRAFTSMAN
 LEED AP
 298 Putarch Road Highland, New York 12528
 Town of New Falz
 845-532-8354 fax 845-255-2548
 BolderArchitect@aol.com Bolder-Architecture.com

PROJECT # 16-48 DATE: 5/9/2017

A06
 LODGE ELEVATIONS

CAMPING RESORT
FOR
ANOTHER SKY
80 TANNERY ROAD
FORESTBURGH, NY 12777
TOWN OF FORESTBURGH

IT IS A VIOLATION OF THE LAW FOR ANY PERSON TO ALTER
INFORMATION INCLUDED IN THESE DOCUMENTS
IF THESE PLANS HAVE BEEN AFFIXED
WITH THE SEAL OF A LICENSED ARCHITECT.

REVISION	DATE	DESCRIPTION

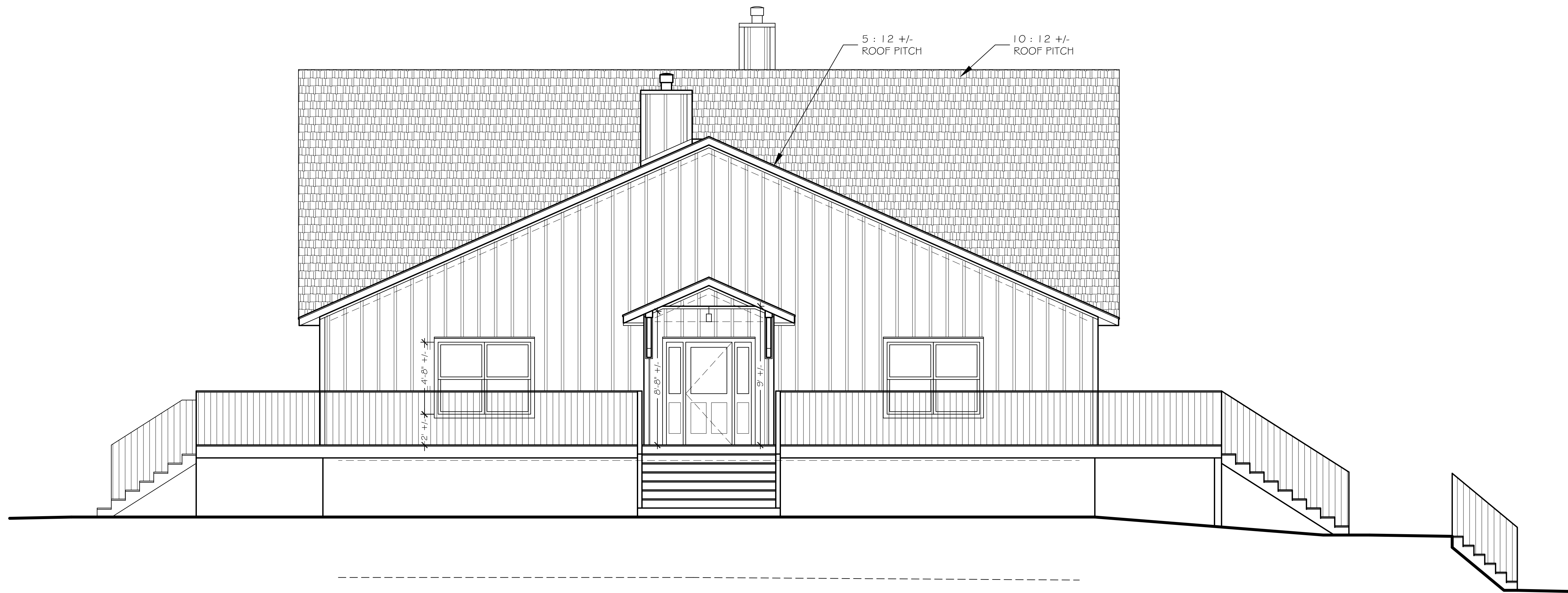

7 NORTH ELEVATION
SCALE: 1/4" = 1'-0"

**BOLDER
ARCHITECTURE
PLLC**
DAVID TODER
ARCHITECT / CRAFTSMAN
LEED AP
298 Putarch Road Highland, New York 12528
Town of New Falz
845-532-8354 fax 845-255-2548
BolderArchitect@aol.com Bolder-Architecture.com

PROJECT # 1G-48 DATE: 5/9/2017

A07
LODGE ELEVATIONS